

The Department of Radiology Presents:

8th Annual NYU Radiology Alpine Imaging Symposium at Beaver Creek

Sponsored by: NYU Post Graduate Medical School

March 22-26, 2010

Park Hyatt Beaver Creek Resort and Spa
Beaver Creek, CO

General Information

Target Audience

This course is designed for practicing clinical radiologists in academics or private practice. Non-radiologist clinicians who treat neurologic, gastrointestinal, pulmonary or breast diseases may also benefit from being updated on latest imaging developments.

Course Description/Statement of Need

General radiologists must be aware of the changes and developments in all areas of radiology (both MRI and CT) including Abdominal, Thoracic, Neuro-radiology, Musculoskeletal and Breast Imaging, in order to maintain certification and maximize patient care. It is imperative that radiologists stay up-to-date on the latest imaging protocols. This program will address the most up-to-date imaging technologies in the evaluation of the brain/spine, body, breast and musculoskeletal systems, to improve diagnostic acumen and minimize additional testing. Lectures will emphasize image interpretation, differential diagnosis and pitfalls. Several important topics that will be covered include: Dual Energy MDCT, Mammography, Imaging the Airways, MSK MRI, Imaging of Head and Neck Cancer, Imaging of Seizure Disorders, Lung Cancer, Pancreatic Cancer, and evaluation of incidental radiologic findings. The essentials presented in this program are meant to be integrated into the participants' practices in an effort to improve their current knowledge, imaging skills and ultimately improve patient care.

Accreditation Statement

The NYU Post-Graduate Medical School is accredited by the Accreditation Council for Continuing Medical Education to provide continuing medical education for physicians.

Registration Information

Registration fees for this five-day course are \$895; \$675 for residents, fellows, retirees, NYU alumni, V.A. employees and non-U.S. physicians. Online registration is the fastest and easiest way to register.

Special Needs

The Post-Graduate Medical School of the New York University School of Medicine, in compliance with the legal requirements of the Americans with Disabilities Act, requests that any participant of this CME course who is in need of accommodation, submit written requests to our office at least one month prior to the course start date.

Educational Objectives

- Apply up-to-date imaging technologies in the evaluation of the brain, spine, body, breast, bone and soft tissue, with emphasis on improved diagnostic acumen and minimization of additional testing.
- Describe CT utility in patients who have undergone surgery in the thoracic aorta with emphasis on the added value provided by dual energy CT scanning.
- Identify and incorporate tailored MSK imaging techniques and protocols into MRI evaluation of the Hip and the Post-Operative shoulder.
- Use state-of-the-art multidetector CT and MRI to improve anatomic based diagnosis of diseases of the brain and neoplasms of the head and neck.
- Modify imaging protocols for diagnosing pancreatic cancer and pancreatitis using current MDCT and MRI to allow for early diagnosis and therapeutic decision making.

Credit Designation Statement

The NYU Post-Graduate Medical School designates this educational activity for a maximum of 22.50 AMA PRA Category 1 Credit(s)[™]. Physicians should only claim credit commensurate with the extent of their participation in the activity.

Monday, March 22nd	5.0 Credits
Tuesday, March 23rd	5.0 Credits
Wednesday, March 24th	5.0 Credits
Thursday, March 25th	5.0 Credits
Friday, March 26th	2.5 Credits

Disclosure Statement

The NYU Post-Graduate Medical School adheres to ACCME Essential Areas and Policies, including the Standards for Commercial Support regarding industry support of continuing medical education. In order to resolve any identified conflicts of interest, disclosure information is provided during the planning process to ensure resolution of any identified conflicts. Disclosure of faculty and commercial relationships as well as the discussion of unlabeled or unapproved use of any drug, device or procedure by the faculty will be fully noted at the meeting.

Schedule

8th Annual NYU Radiology Alpine Imaging Symposium at Beaver Creek • March 22-26, 2010

Sunday, March 21st

8:30am-10:00am & 5:30pm-6:30pm
Registration & Lift Ticket Distribution

Monday, March 22nd

Clinical Applications of Advanced Imaging

Moderator: Alec J. Megibow, M.D., M.P.H., F.A.C.R.

- 6:45-7:10am Registration & Continental Breakfast
- 7:10-7:15am Welcome
Alec J. Megibow, M.D., M.P.H., F.A.C.R.
- 7:15-8:00am Dual Energy MDCT- Current Applications
Alec J. Megibow, M.D., M.P.H., F.A.C.R.
- 8:00-8:45am A Look at Digital Mammography:
Technical and Clinical Considerations
Hildegard K. Toth, M.D.
- 8:45-9:30am Imaging the Airways: From Large to Small
Georgeann McGuinness, M.D., F.A.C.R.
- 9:30-9:45am Questions & Discussion

Body, Breast & Chest

Moderator: Georgeann McGuinness, M.D., F.A.C.R.

- 4:00-4:15pm Refreshments & Thoracic Cases of the Day
- 4:15-5:00pm Enterography 2010
Alec J. Megibow, M.D., M.P.H., F.A.C.R.
- 5:00-5:45pm What to do with High Risk Lesions:
Management Strategies
Hildegard K. Toth, M.D.
- 5:45-6:15pm Review of Interesting Thoracic Cases
Georgeann McGuinness, M.D., F.A.C.R.
- 6:15-6:30pm Questions & Discussion

Tuesday, March 23rd

Bone & Brain

Moderator: Annette O. Nusbaum, M.D.

- 6:45-7:15am Continental Breakfast
- 7:15-8:00am CT and MRI of the Temporal Bone
Annette O. Nusbaum, M.D.
- 8:00-8:45am MR Imaging of the Pelvis and Hip
Jenny T. Bencardino, M.D.
- 8:45-9:30am White Matter Diseases:
The Role of Imaging
Annette O. Nusbaum, M.D.
- 9:30-9:45am Questions & Discussion

Bone, Chest & Breast

Moderator: Hildegard K. Toth, M.D.

- 4:00-4:15pm Refreshments & Breast Cases of the Day
- 4:15-5:00pm Variants and Pitfalls in
Musculoskeletal MR Imaging
Jenny T. Bencardino, M.D.
- 5:00-5:45pm Imaging The Post-Operative
Thoracic Aorta
Georgeann McGuinness, M.D., F.A.C.R.
- 5:45-6:15pm Review of Interesting Breast Cases
Hildegard K. Toth, M.D.
- 6:15-6:30pm Questions & Discussion

Wednesday, March 24th

Bone, Breast & Brain

Moderator: Jenny T. Bencardino, M.D.

- 6:45-7:15am Continental Breakfast
- 7:15-8:00am Postoperative Shoulder
Jenny T. Bencardino, M.D.
- 8:00-8:45am Sonography and Beyond in Breast Imaging
Hildegard K. Toth, M.D.
- 8:45-9:30am Imaging the Posterior Fossa
Annette O. Nusbaum, M.D.
- 9:30-9:45am Questions & Discussion

Chest, Neuro & Bone

Moderator: Georgeann McGuinness, M.D., F.A.C.R.

- 4:00-4:15pm Refreshments & MSK Cases of the Day
- 4:15-5:00pm HRCT Lexicon and Signs:
The Rosetta Stone to Crazy Paving
Georgeann McGuinness, M.D., F.A.C.R.
- 5:00-5:45pm Seizures: A Case Based Approach
Annette O. Nusbaum, M.D.
- 5:45-6:15pm Review of Interesting MSK Cases
Jenny T. Bencardino, M.D.
- 6:15-6:30pm Questions & Discussion

Thursday, March 25th

MRI Breast & Bone

Moderator: Hildegard K. Toth, M.D.

- 6:45-7:15am Continental Breakfast
- 7:15-8:00am Entrapment Neuropathies of the
Shoulder and Elbow
Jenny T. Bencardino, M.D.
- 8:00-8:45am Breast MRI: When and Why
Hildegard K. Toth, M.D.
- 8:45-9:30am Entrapment Neuropathies of
the Wrist and Hand
Jenny T. Bencardino, M.D.
- 9:30-9:45am Questions & Discussion

Imaging Neoplasms

Moderator: Annette O. Nusbaum, M.D.

- 4:00-4:15pm Refreshments & Neuro Cases of the Day
- 4:15-5:00pm Head & Neck Cancer: What You Need to Know
Annette O. Nusbaum, M.D.
- 5:00-5:45pm Imaging Pancreatic Cancer
Alec J. Megibow, M.D., M.P.H., F.A.C.R.
- 5:45-6:15pm Review of Interesting Neuro Cases
Annette O. Nusbaum, M.D.
- 6:15-6:30pm Questions & Discussion

Friday, March 26th

Body & Chest

Moderator: Alec J. Megibow, M.D., M.P.H., F.A.C.R.

- 6:45-7:15am Continental Breakfast
- 7:15-8:00am Pancreatitis: Current Concepts for
Image Interpretation
Alec J. Megibow, M.D., M.P.H., F.A.C.R.
- 8:00-8:45am Lung Cancer:
Screening & Nodule Management
Georgeann McGuinness, M.D., F.A.C.R.
- 8:45-9:30am Incidental Findings Discovered
by Abdominal Imaging
Alec J. Megibow, M.D., M.P.H., F.A.C.R.
- 9:30-9:45am Final Questions & Discussion
- 9:45am Adjournment

Course Director

**Alec J. Megibow,
M.D., M.P.H., F.A.C.R.**

Professor of Radiology
Director, Faculty Practice Radiology

NYU Faculty

Jenny T. Bencardino, M.D.
Associate Professor of Radiology

**Georgeann McGuinness,
M.D., F.A.C.R.**

Professor of Radiology
Vice Chair, Education and
Academic Affairs

Annette O. Nusbaum, M.D.
Assistant Professor of Radiology

Hildegard K. Toth, M.D.
Associate Professor of Radiology
Chief, Breast Imaging

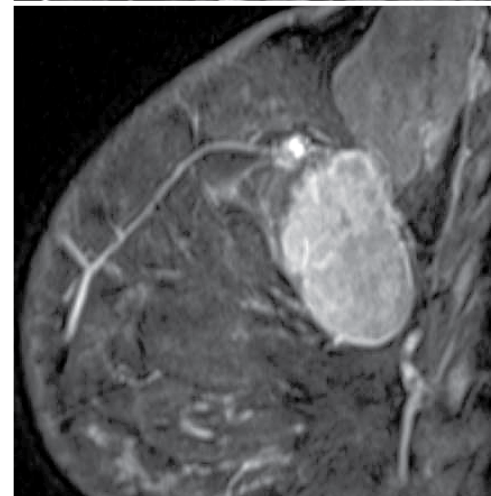
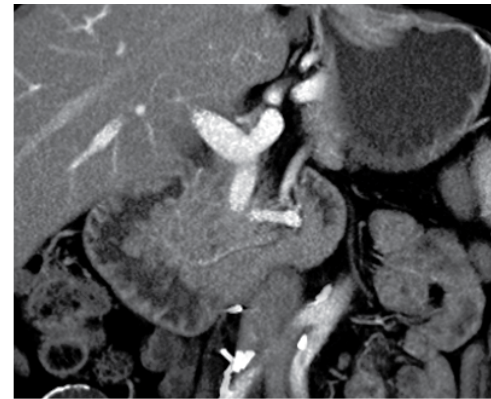

Acknowledgments

The organizers gratefully acknowledge the educational grants received from the following organizations:

Bayer HealthCare Pharmaceuticals

Siemens Medical Solutions, Inc.

Hotel Information

Park Hyatt Beaver Creek Resort & Spa

Escape to the extraordinary Park Hyatt Beaver Creek Resort and Spa and experience a magnificent chateau-style Vail resort that incorporates the grandeur of its idyllic Colorado Rocky Mountain setting. Stunning vistas, each one more spectacular than the last!

This ski-in-ski-out resort is the heart of Beaver Creek Village. Access is effortless! The ski lift and gondola are located right next to the hotel. Shops, galleries, restaurants, bars and the ice skating rink are all within walking distance. Legendary service—from warmed and dried ski boots waiting for you each morning to fresh cookies at the end of each day.

Whether you're embarking upon self renewal with an innovative water-based treatment at our Allegría Spa, taking in the surrounding splendor from the balcony of your suite-style accommodations or delving into culinary delights at our welcoming restaurants, our Park Hyatt sets the standard for year-round luxury Vail Colorado resort hotel destinations.

Laugh with your family as you ski down our pristine slopes, explore the wonders of the Colorado Rockies on snow shoes or bask in the warm glow of marshmallows toasting in our winter fire pits.

About Beaver Creek Village

The main and eastern-most village is truly the heart of the resort. Beaver Creek Village is full of quaint shops, art galleries, bars and restaurants, all conveniently linked by heated walkways and escalators. All accommodations are ski-in by means of connecting trails and skier bridges. The influence of renowned resorts such as Switzerland's St. Moritz, Italy's Cortina, and Spain's Val d'Aran led to the creation of a unique mountain resort full of excitement and village luxury.

Amenities available to guests staying in Beaver Creek village:

- Main access to the Centennial chairlift with beginner, intermediate and advanced terrain
- Lift ticket & pass office, equipment rentals, and ski storage
- Ski & Snowboard Schools, Nordic Center, Small World Play School
- Ice Rink, Vilar Center for the Arts, numerous restaurants and bars

Beaver Creek is Voted Best Guest Service in the Country by the National Ski Areas Association for the 3rd Consecutive Year!

Expect to be pampered during a visit to Beaver Creek. Embracing the resort's "Not Exactly Roughing It" tagline, more than 150 mountain hosts are committed to providing the highest level of guest service in the ski industry. In fact, Beaver Creek Resort holds the title of Best Customer Service of any ski resort in the country, as awarded by the National Ski Areas Association. Look for hosts to maximize your enjoyment on the mountain and in the village by greeting you, helping to carry equipment, providing grooming reports and local's tips, and leading free mountain welcome tours each day.

Vail/Beaver Creek Ski School

One of the largest ski schools in the world, with more than 800 instructors ready to teach skiers of all levels and ages. Whether you are two or 62, have never been on skis or a snowboard before or you're looking to reach the next level, our programs will offer exactly what you need. Utilizing the American Teaching System and Sybervision, our professional instructors will lead you through everything from technique to mountain etiquette to tips on the hottest places in town!

Choose the lesson setting to fit your comfort level, from group to private, full day, half-day or multi-day. Select your style, including Alpine, Nordic, Snowboarding or Adaptive Snowsports.

<http://beavercreek.snow.com/info/winter/ss.asp> or call (970) 476-9090.

More Winter Wonderland Activities

Dog Sledding, Tubing, Ski Biking, Snowcat Tours, Winter Wildlife Tour, Sleigh Rides, Snow Mobiling, Cross-Country Skiing, Snowshoeing and more!

Contact the Concierge for details: 970-827-6610.

NYU Hotel Room Block

Deluxe Rooms: \$359/night

Warm Beaver Creek accommodations, reminiscent of a modern mountain lodge; pamper you with contemporary décor, a signature Hyatt bed fitted with soft linens and down duvet piled atop a plush pillow-top mattress, double marble vanities and Allegría's signature spa products, Ginger Peach. Accommodations with courtyard, highland, village and slopeside views. **Slopeside view is in high demand so book early!**

Executive King (Junior Suite): \$499/night

Although their configuration changes with location, their approximate size is 600 square feet. All have fireplaces, a king size signature Hyatt bed fitted with soft linens and down duvet piled atop a plush pillow-top mattress, flat screen LCD TV's and a seating area offering a queen sofa sleeper next to a gas fireplace. The Executive Kings have varying views, most with balconies and the ability to connect to a double-double guest room. **Ten of the total fourteen Executive Kings are reserved for the group so book early to secure this junior suite!**

In lieu of several incidental resort charges, a fee of \$18.00 per day per room will apply. Daily amenities covered in this fee include wired and wireless internet in guest rooms and designated public areas, 800 and local telephone calls, incoming and outgoing faxes, bottled water, S'mores Happy Hour from 4-5 p.m., access to the fitness center at Allegría Spa and complimentary Aqua Sanitas with any spa or salon service. Resort Services Program subject to change.

Cut-off Date: Reservations must be received by February 19, 2010.

Requests after this date will be filled on a space- and rate-available basis.

How to Reach Beaver Creek

You may fly into Vail Eagle County Regional Airport (EGE - 30 minutes from the hotel) or fly into Denver International Airport (DEN - 2 hours from the hotel). Colorado Mountain Express (CME) is the recommended shuttle service. NYU registrants receive a 10% discount and further discounts for groups of 3 or more traveling together. CME has check in counters located at both the Denver and Vail Eagle airports in baggage claim. Look for the white sign with red letters Colorado Mountain Express.

- Rates from Vail: \$44.10 per person, one way, plus gratuity.
- Rates from Denver: \$78.30 per person, one way, plus gratuity.
- For reservations call (800) 525-6363 & reference the group code NYUSM. Please see the NYU website to reserve online.



Discounted Ski Lift Tickets (by check)

Lift tickets may be purchased in advance through Premier Travel of Philadelphia at a savings of 20% from on site. Please refer to the attached Ski Lift Ticket Form and note that payment must be received by **February 23, 2010**. Totally unused lift tickets are refundable minus \$25 service fee until March 22, 2010, but once any portion is used, the remaining days cannot be refunded.

Beaver Creek Lift tickets are interchangeable with Vail Ski Resort, Breckenridge and Keystone.

Reservations • NYU Radiology Group

8th Annual NYU Radiology Alpine Imaging Symposium at Beaver Creek • March 22-26, 2010

Hotel Reservations

Name _____

Address _____

City _____ State _____ Zip _____

Phone _____

Credit Card # _____

Type _____ Expiration Date _____

Departure Date _____

Arrival Date _____

Please Select Room Type:

- Deluxe Room: \$359/night
- Executive King (Junior Suite): \$499/night

The above rates do not include local taxes (10.99%). In lieu of several incidental resort charges, a fee of \$18.00 per day per room will apply. Daily amenities covered in this fee include wired and wireless internet in guest rooms and designated public areas, 800 and local telephone calls, incoming and outgoing faxes, bottled water, S'mores Happy Hour from 4-5 p.m., access to the fitness center at Allegria Spa and complimentary Aqua Sanitas with any spa or salon service.

Please Select Bedding Preferences:

(We will try to honor your request but cannot guarantee it.)

- King
- King w/ Connecting Double
- Double
- Double w/ Connecting Double

Number of persons in Room:

Adults _____ Children (incl. ages) _____



Cut-off Date

Reservations must be received by February 19, 2010. Requests after this date will be filled on a space- and rate-available basis.

Deposit & Cancellation Policies

A one night non-refundable room and tax deposit is charged to a credit card upon booking. The non-refundable balance is due thirty days prior to arrival date. Any cancellation within thirty days of arrival date will forfeit all monies on file. Personal checks, money orders or a valid American Express, Diners Club, Discover Card, Visa or Mastercard number and expiration date will be needed. (Signature acknowledges agreement of policies.)

Signature _____

You may reserve online by visiting the NYU website, or you may fax this form to:

Park Hyatt Beaver Creek Reservations

Fax: 970-827-6524

Phone: 970-827-6796

WWW.RADCME.MED.NYU.EDU

Beaver Creek Discounted Ski Lift Ticket Order Form

Premier Travel Services, Inc.
1-800-545-1910, ext 413

Group Name
NYU Radiology
Spring Skiing Symposium
at Beaver Creek

Meeting Dates
March 22-26, 2010

Deadline
February 23, 2010

Name of Physician _____

Address _____

City _____ State _____ Zip _____

Phone (day) _____

Phone (evening) _____

E-mail _____

Notes:

• Beaver Creek Lift tickets are interchangeable with Vail Ski Resort

Total Check Amount: \$ _____

Payable by Check Only to: Premier Travel (Checks must be received no later than February 23, 2010 for adequate processing time.)

Mail to: Bernice Laufer—Premier Travel
21 S. 12th Street, 9th Floor
Philadelphia PA 19107-3609

Questions: Call (800) 545-1910 Ext. 413
Email bernicel@premiertours.com

Ski Lift Tickets • Beaver Creek

	ADULT LIFT TICKETS (AGE 13+)	CHILDREN (AGES 5-12)
1 day	# ___ @ \$92	# ___ @ \$58
2 of 3 day	# ___ @ \$184	# ___ @ \$116
3 of 5 day	# ___ @ \$261	# ___ @ \$153
4 of 6 day	# ___ @ \$340	# ___ @ \$204
5 of 8 day	# ___ @ \$405	# ___ @ \$245
6 of 9 day	# ___ @ \$445	# ___ @ \$285
7 of 9 day	# ___ @ \$485	# ___ @ \$325

See Page 3 for Ski Lesson Information
(Advance registrations are essential!)



Online Registration is fast & easy.
Go to: www.radcme.med.nyu.edu

Registration Form

Please Print Clearly

Name _____

Address _____

City _____

State _____ Zip _____

Day Phone _____

Fax _____

E-mail _____
(required for course confirmation)

Degree _____ Specialty _____

Subspecialty _____

Dietary Restrictions _____
(Please indicate any dietary restrictions on the registration form when you register.)

Registration Fee Options

(Please check appropriate boxes below)

8th Annual NYU Radiology Alpine Imaging Symposium

March 22-26, 2010

Park Hyatt Beaver Creek Resort and Spa

\$895 per attendee

\$675 discounted fee*

* Discounted Fees apply to NYU School of Medicine alumni, M.D.s employed by the Dept. of Veterans Affairs, full-time active military personnel, technologists, current residents/fellows, Canadian and other non-US physicians.

Methods of Payment

Check in U.S. Dollars made payable to **NYU Department of Radiology**

Credit Card Payment (see below)

Payment by Credit Card

Bill to: Visa Mastercard American Express

Card Member's Name *(print carefully)* _____

Card # _____

Exp Date: Month/Year _____ / _____

Amount to be Charged: \$ _____

Signature *(required to process)* _____

Fax Form to: (212) 263-3959

If Sending Check, Please Mail to:

Marisa P. Bruno

NYU Langone Medical Center, Dept of Radiology

560 1st Avenue, TCH-HW-231

New York, NY 10016

Confirmation of Course Acceptance:

We no longer send out written or faxed confirmations. A confirmation receipt will be sent to you by e-mail if you provide your email address clearly.

Refund Policy:

If you need to cancel your enrollment, a \$75 service fee will be assessed for your tuition payment if written notice is received at least 30 days in advance and a \$150 service fee for cancellations made within 30 days. No refunds are possible if written notification is not sent.

Course Cancellation Policy:

In the unusual circumstance that this course is cancelled, two weeks' notice will be provided and full tuition refunded. The NYU Post-Graduate Medical School is not responsible for any airfare, hotel or other costs incurred.

Educational Needs

If there is a specific question or topic relating to this course, please submit it on the registration form or on the website when registering online.

In Case of Questions, Contact:

Michelle R. Koplik, Director of CME and Corporate Relations
at (212) 263-3936 or email: michelle.koplik@nyumc.org

Marisa P. Bruno, Program Coordinator-CME and Corporate Relations
at (212) 263-0724 or email: marisa.bruno@nyumc.org



We hope you'll plan on joining us at one of these CME courses.
WWW.RADCME.MED.NYU.EDU



School of Medicine

New York University
School of Medicine
Department of Radiology
560 1st Avenue, TCH-HW-231
New York, NY 10016

Non-Profit Organization
U.S. Postage
Paid
New York University

2009

JUNE 29 – JULY 3	SUMMER RADIOLOGY PRACTICUM IN CHATHAM	CHATHAM BARS INN CHATHAM, MA
AUG. 3-7	NYU RADIOLOGY IN BANFF	FAIRMONT BANFF SPRINGS, BANFF, CANADA
SEPT. 25-27	MRI: CLINICAL STATE-OF-THE-ART	NEW YORK, NY
OCT. 9-10	VIRTUAL COLONOSCOPY WORKSHOP	NEW YORK, NY
OCT. 19-23	UPDATE ON CARDIAC, LUNG AND ABDOMINAL IMAGING	FOUR SEASONS, SANTA BARBARA
DEC. 14-19	28TH ANNUAL HEAD TO TOE IMAGING CONFERENCE	HILTON HOTEL NEW YORK, NY

2010

JAN. 25-29	IMAGING SYMPOSIUM IN MAUI	FOUR SEASONS, MAUI
MARCH 22-26	8TH ANNUAL NYU RADIOLOGY ALPINE IMAGING SYMPOSIUM	PARK HYATT, BEAVER CREEK
APRIL 23-24	SPRING VIRTUAL COLONOSCOPY WORKSHOP	THE RALEIGH HOTEL, SOUTH BEACH, FLORIDA
MAY 24-26	7TH ANNUAL SPORTS MEDICINE IMAGING CONFERENCE	NEW YORK, NY
JUNE 28-JULY 2	SUMMER RADIOLOGY SYMPOSIUM	THE SAGAMORE, LAKE GEORGE, NY
AUGUST 9-13	CLINICAL IMAGING UPDATE	FOUR SEASONS, JACKSON HOLE, WY
DEC. 13-18	29TH ANNUAL HEAD TO TOE IMAGING CONFERENCE	HILTON HOTEL NEW YORK, NY

2011

JAN. 3-7	ESSENTIALS OF IMAGING IN NEVIS	FOUR SEASONS, NEVIS
----------	---------------------------------------	---------------------

8th Annual NYU Radiology Alpine Imaging Symposium *at Beaver Creek* • March 22-26, 2010



NYU School of Medicine

The Department of Radiology Presents:

8th Annual NYU Radiology Alpine Imaging Symposium *at Beaver Creek*

March 22-26, 2010

Park Hyatt Beaver Creek Resort & Spa
Beaver Creek, CO