

NYU School of Medicine

ADVANCES IN
DERMATOLOGY

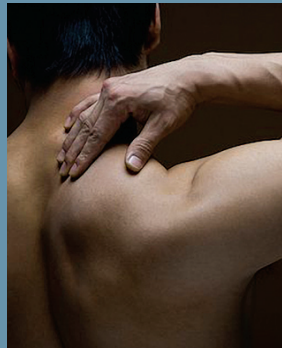
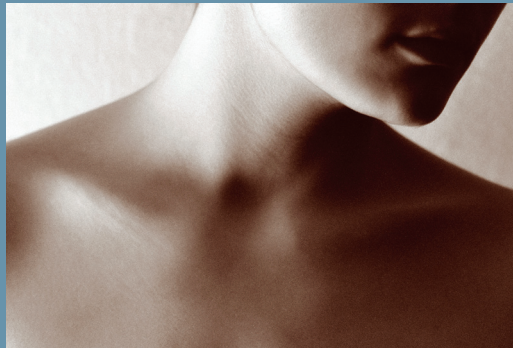

127 Years
of Continuing Medical Education

Sponsored by the
NYU Post-Graduate Medical School

THE RONALD O. PERELMAN DEPARTMENT OF DERMATOLOGY
New York University School of Medicine



THURSDAY - FRIDAY • JUNE 10-11, 2010
New York, NY



COURSE INFORMATION

Target Audience

This activity has been designated for practitioners who care for people with skin disease, including dermatologists, dermatologic surgeons, and residents in dermatology.

Course Description

A nationally-recognized faculty will address important developments in medical, surgical, and cosmetic dermatology. A two-day symposium comprised of a series of didactic lectures strives for an unbiased and provocative perspective on many important topics relevant to both the dermatologist and dermatologic surgeon. Its targeted audience is dermatologists, dermatologic surgeons and residents in dermatology. This clinical program is immediately applicable to patient care, with a focus on broadening the armamentarium for the treatment of dermatologic diseases and aesthetic concerns that clinicians have at their disposal for dermatologic diseases and cosmetic therapy, evaluating newer and current therapies based on efficacy, convenience, and monitoring requirements.

Statement of Need

Competent dermatologic practice involves a strong emphasis on patient safety in the setting of treatment efficacy. The competent use of both topical and systemic therapies, for example, is completely dependent on considerations of risk and benefit and appropriate patient selection. The same can be stated for disease states relevant to surgical dermatology. Commonly in dermatology, current information on disease presentation, new therapies and data are not reaching the practicing dermatologists, and are not being incorporated into practice, and thus cases of more targeted therapies

that work in a high percentage of patients are not being considered. In cosmetic dermatology, new areas of focus include the use of stimulatory fillers for volume replacement as well as implementation of laser assisted devices for lipolysis and body contouring as an alternative to full surgery liposuction. There is also a wide range of new technologies which are being rapidly introduced into the arena of facial rejuvenation.

Educational Objectives

- Based on a careful consideration of risk and benefit, as well as the published guidelines, demonstrate proper patient selection for medical, surgical and cosmetic intervention for dermatologic conditions
- Describe alternative nonsurgical methods of facial rejuvenation, including an expanding range of fillers, new chemodenervation agents, and fractional ablative technologies and formulate multimodality treatment plans based on known effectiveness of combination therapy
- Expand treatment options for non-surgical and minimally surgical fat contouring based on the implementation of laser assisted devices
- Base strategic approach to removal of cutaneous malignancy on epidemiologic, histopathologic, and current clinical research
- Describe strategies for incorporating adult therapies into pediatric patient treatment plans
- Critically evaluate available data on new treatments for psoriasis, including biologic and small molecule therapy, as well new findings for connective tissue disease

The Post-Graduate Medical School of the New York University School of Medicine is committed to improving patient care through continuing medical education.





FACULTY



Course Directors

- Seth J. Orlow, M.D., Ph.D.
- Bruce E. Strober, M.D., Ph.D.
- Elizabeth K. Hale, M.D.

Guest Faculty

Andrew F. Alexis, M.D., M.P.H.
 Director, Skin of Color Center
 St. Luke's Roosevelt Hospital
 Assistant Clinical Professor of Dermatology
 Columbia University College of
 Physicians & Surgeons
 New York, NY

Julie L. Cantatore-Francis, M.D.
 Dermatology Consultants of Westchester
 Scarsdale, NY

Paul M. Friedman, M.D.
 Director, Dermatology Laser Center
 Clinical Assistant Professor of Dermatology
 University of Texas Houston Medical School
 Clinical Assistant Professor of Dermatology
 Weill Cornell Medical College, The Methodist Hospital
 Houston, TX

Marc S. Zimblar, M.D.
 Director of Facial Plastic & Reconstructive Surgery
 Department of Otolaryngology-Head & Neck Surgery
 Beth Israel Medical Center
 New York, NY

NYU School of Medicine Dermatology Faculty*

- | | |
|--|---------------------------------|
| Michael Albom, M.D. | Vicki J. Levine, M.D. |
| Robin Ashinoff, M.D. | Shane Meehan, M.D. |
| Ronald R. Brancaccio, M.D. | Vered Molho, M.D. |
| Lance Brown, M.D. | Iman Osman, M.D. |
| Anne Chapas, M.D. | Ariel Ostad, M.D. |
| David E. Cohen, M.D., M.P.H. | Rishi R. Patel, M.D. |
| Andrew G. Franks, Jr., M.D. | David Polsky, M.D., Ph.D. |
| Linda K. Franks, M.D. | Miriam Pomeranz, M.D. |
| Robert Friedman, M.D. | Darrell S. Rigel, M.D. |
| Roy G. Geronemus, M.D. | Miguel R. Sanchez, M.D. |
| Lisa M. Gruson, M.D. | Deborah S. Sarnoff, M.D. |
| Kenneth Hymes, M.D. | Julie Schaffer, M.D. |
| (Department of Medicine
Hematology) | Jerry Shapiro, M.D., F.R.C.P.C. |
| Sumayah Jamal, M.D., Ph.D. | Richard Shapiro, M.D. |
| Hideko Kamino, M.D. | (Department of Surgery) |
| Julie K. Karen, M.D. | Nicholas A. Soter, M.D. |
| Arielle N.B. Kauvar, M.D. | Jennifer A. Stein, M.D., Ph.D. |
| Jo-Ann Latkowski, M.D. | Ruth Walters, M.D. |

*Unless otherwise noted

Residents in Dermatology, NYU School of Medicine

- Priya Batra, M.D.
- Taylor DeFelice, M.D., M.P.H.
- Utpal Patel, M.D., Ph.D.
- Molly Yancovitz, M.D.

Location

NYU School of Medicine
Alumni Hall, Farkas Auditorium
550 First Avenue (31st St.)
New York, NY 10016

NYU School of Medicine is located in a predominately residential area on the east side of Manhattan.

Photo Identification is required to enter the medical center.

Online Registration Preferred

Applications will be accepted in order of their receipt. Visit our secure website at <http://cme.med.nyu.edu/derm> to submit online registration.

Information

Registration Office, NYU
Post-Graduate Medical School
P.O. Box 1855
Murray Hill Station
New York, NY 10016
Phone: 212-263-5295
Fax: 212-263-5293

Please note: We cannot accept telephone registration.

Course Confirmation

Please supply your e-mail address to receive a confirmation letter. Written confirmation will not be mailed.

Accreditation Statement

The NYU Post-Graduate Medical School is accredited by the Accreditation Council for Continuing Medical Education to provide continuing medical education for physicians.

Credit Designation

The NYU Post-Graduate Medical School designates this educational activity for a maximum of 14 *AMA PRA Category 1 credits*[™]. Physicians should only claim credit commensurate with the extent of their participation in the activity.

June 10: 6.75 credits
June 11: 7.25 credits

AAD Accreditation

The Ronald O. Perelman Dept. of Dermatology Advances in Dermatology Course is recognized by the American Academy of Dermatology for 15 hours of AAD Category 1 CME credit and may be used toward the American Academy of Dermatology's Continuing Medical Education Award.

Disclosure Statement

The NYU Post-Graduate Medical School adheres to the ACCME Essential Areas and policies, including the Standards for Commercial Support, regarding industry support of continuing medical education. In order to resolve any identified Conflicts of Interest, disclosure information is provided during the planning process to ensure resolution of any identified conflicts. Disclosure of faculty and commercial relationships as well as the discussion of unlabeled or unapproved use of any drug, device or procedure by the faculty will be fully noted at the meeting.

Hotel Accommodations

Rooms are in very heavy demand in New York City; we urge you to make your reservations early.

A limited number of rooms have been reserved for Wednesday, Thursday and Friday nights at the Affinia Dumont hotel close to NYU Medical Center, at a rate of \$229.

To make a reservation, please call toll-free 1-866-233-4642 or e-mail reservations@affinia.com and provide the following identifying code: NYU Dermatology 2010 Program. Reservations will be accepted until Wednesday, May 19, 2010.

Parking

Discounted parking is available at the Manhattan Parking Garage (you must enter before 10:00 AM) located near the Medical Center at 333 E. 34th Street. There is additional street parking on 29th and 30th Streets between First and Second Avenues as well as at the Schwartz Health Care Center garage on First Avenue and 30th Street. For more information visit our website at <http://www.med.nyu.edu/contact/directions/parking.html>.

Special Topics/Questions

If there is a specific topic or question that would help fulfill your educational needs, please submit it on the registration panel.



THURSDAY, JUNE 10

Medical Dermatology

- 7:30 Registration and Continental Breakfast
 8:00 Welcome and Introduction:
Seth J. Orlow, M.D., Ph.D.; Elizabeth K. Hale, M.D.; and Bruce E. Strober, M.D., Ph.D.

Pediatric Dermatology

MODERATOR: Julie Schaffer, M.D.

- 8:10 Androgenetic Alopecia in the Pediatric Population • *Seth J. Orlow, M.D., Ph.D.*
 8:30 Update on Childhood Alopecia: Loose Anagen Syndrome •
Julie L. Cantatore-Francis, M.D.
 8:50 Alopecia Areata Update • *Jerry Shapiro, M.D., F.R.C.P.C.*
 9:10 Pediatric Psoriasis • *Vered Molho, M.D.*
 9:30 Practical Pearls for Procedures in Pediatric Dermatology • *Julie Schaffer, M.D.*
 9:50 Panel Q&A: *Drs. Orlow, Cantatore-Francis, Shapiro, Molho, and Schaffer*
 10:00 Break

MODERATOR: Bruce E. Strober, M.D., Ph.D.

- 10:15 Biologic Therapy for Psoriasis: Update • *Bruce E. Strober, M.D., Ph.D.*
 10:30 Raynaud's Phenomenon: An Opportunity for Dermatologic
 Intervention • *Andrew G. Franks, Jr., M.D.*
 10:45 Emerging Contact Allergens of Importance: Part 1 • *Ronald R. Brancaccio, M.D.*
 11:00 Emerging Contact Allergens of Importance: Part 2 • *David E. Cohen, M.D., M.P.H.*
 11:15 New and Novel Treatments of Chronic Idiopathic and Autoimmune Urticaria
 and Angioedema • *Nicholas A. Soter, M.D.*
 11:30 Vulvar Scarring: Differential Diagnosis • *Miriam Pomeranz, M.D.*
 11:45 Panel Q&A: *Drs. Strober, Franks, Brancaccio, Cohen, Soter and Pomeranz*
 12:00 Lunch

MODERATOR: Bruce E. Strober, M.D., Ph.D.

- 1:00 Acne: Therapeutic Update • *Miguel R. Sanchez, M.D.*
 1:20 Systemic Treatment of Cutaneous T-Cell Lymphoma: New Therapies,
 New Questions • *Kenneth Hymes, M.D.*
 1:40 Differentiating the CD 30+ Cutaneous Lymphoproliferative Disorders • *Jo-Ann Latkowski, M.D.*
 2:00 Treatment of Recalcitrant Warts • *Lisa M. Gruson, M.D.*
 2:15 Interesting Clinicopathologic Cases • *Rishi R. Patel, M.D.*
 2:30 Panel Q&A: *Drs. Sanchez, Hymes, Latkowski, Gruson, and Patel*
 2:45 Break

Hot Topics

MODERATOR: Bruce E. Strober, M.D., Ph.D.

- 3:00 Emerging Applications in Dermoscopy • *Priya Batra, M.D.*
 3:15 TNF-Inhibitor-Induced Psoriasis • *Utpal Patel, M.D., Ph.D.*
 3:30 Mupirocin-Resistant and Methicillin-Resistant Staphylococcus Aureus • *Molly Yancovitz, M.D.*
 3:45 Bioterrorism: Dermatologists as Front-Line Responders • *Taylor DeFelice, M.D., M.P.H.*
 4:00 Panel Q&A: *Drs. Batra, Patel, Yancovitz, and DeFelice*
 4:30 Adjourn



PROGRAM

FRIDAY
JUNE 11



FRIDAY, JUNE 11

7:30 Continental Breakfast

Pigmented Lesions and Melanoma

MODERATOR: David Polsky, M.D., Ph.D.

- 8:00 Mitotic Rate as a Prognostic Factor in Melanoma - *Ruth Walters, M.D.*
- 8:15 An Update on Spitz Nevus and Spitzoid Melanoma - *Hideko Kamino, M.D.*
- 8:30 What's New in the Diagnosis of Malignant Melanoma? - *Shane Meehan, M.D.*
- 8:45 The Evolution of Melanoma Diagnosis: 25 Years Beyond the ABCDs - *Darrell S. Rigel, M.D.*
- 9:00 Difficulty in Diagnosing Small Melanomas - *Robert M. Friedman, M.D.*
- 9:15 Improving Diagnostic Accuracy in Melanoma Detection: The Role of Sequential Dermoscopic Imaging - *David Polsky, M.D., Ph.D.*
- 9:30 Dermoscopy of Special Sites: Face, Hands, and Feet - *Jennifer A. Stein, M.D., Ph.D.*
- 9:45 Panel Q & A: Drs. Walters, Kamino, Meehan, Rigel, Friedman, Polsky and Stein
- 10:00 Break

Dermatologic Surgery

MODERATOR: Vicki J. Levine, M.D.

- 10:15 Brain Metastases in Melanoma: New Directions - *Iman Osman, M.D.*
- 10:30 Surgical Management of Malignant Melanoma - *Richard Shapiro, M.D.*
- 10:45 The Role of the "Mind's Eye" in Reconstructive Surgery - *Michael Albom, M.D.*
- 11:00 Current Controversies in Dermatologic Surgery - *Lance Brown, M.D.*
- 11:15 What's New in Dermatologic Surgery 2010 - *Vicki J. Levine, M.D.*
- 11:30 Fundamental Principles of Attaining Excellent Repairs - *Ariel Ostad, M.D.*
- 11:45 Panel Q & A: Drs. Osman, Shapiro, Albom, Brown, Levine, and Ostad
- 12:00 Lunch

Cosmetic Dermatology

MODERATOR: Elizabeth K. Hale, M.D.

- 1:00 New Frontiers for Botulinum Protein - *Linda K. Franks, M.D.*
- 1:15 Use of Fillers in Special Locations - *Elizabeth K. Hale, M.D.*
- 1:30 Complications of Fillers - *Robin Ashinoff, M.D.*
- 1:45 Melasma and Post-Inflammatory Hyperpigmentation: Practical Approaches to Treatment - *Andrew F. Alexis, M.D.*
- 2:00 The Perfect Lip - *Deborah S. Sarnoff, M.D.*
- 2:20 Panel Q & A: Drs. Franks, Hale, Ashinoff, Alexis and Sarnoff
- 2:30 Break

Lasers and Technological Advances

MODERATOR: Elizabeth K. Hale, M.D.

- 2:45 What Facelifts Can and Can't Do for Facial Rejuvenation - *Marc S. Zimbler, M.D.*
- 3:00 The Latest in Facial and Body Tightening Devices - *Anne Chapas, M.D.*
- 3:15 What's New in Non-Invasive Fat Removal? - *Arielle N.B. Kauvar, M.D.*
- 3:30 Update on the Treatment of Leg Veins - *Julie K. Karen, M.D.*
- 3:45 Update on Nonablative Fractional Photothermolysis: Indications and Outcomes - *Paul M. Friedman, M.D.*
- 4:00 Thulium Laser Treatment of Actinic Keratoses: An Effective and Easily Tolerated Treatment - *Roy G. Geronemus, M.D.*
- 4:15 Treatment of Ethnic Skin Disorders with the Micropulsed Nd:YAG Laser - *Sumayah Jamal, M.D., Ph.D.*
- 4:30 Panel Q & A: Drs. Zimbler, Karen, Chapas, Geronemus, Friedman, Kauvar and Jamal
- 4:45 Adjourn

Please do not reduce or enlarge this form.
PLEASE PRINT ALL INFORMATION CLEARLY IN BLOCK LETTERS AND NUMBERS.

Register online at <http://cme.med.nyu.edu/derm>

On-site registrants will incur an additional \$20 charge.

Name _____

Address _____

City _____ State _____ Zip _____

Course Confirmation: Please supply your e-mail address to receive a confirmation letter. Written confirmation will not be mailed. Make sure your e-mail address is clearly written.

Degree _____ Day Phone () _____ Fax () _____

E-mail _____ Specialty _____

(REQUIRED FOR CME CREDIT)

Full Fee - Physicians: \$450 Reduced Fee: \$300*

*Reduced fee applies to NYU School of Medicine alumni, former residents and fellows; M.D.s employed by the Department of Veterans Affairs Medical Center; full-time active military personnel; nurse practitioners; and all other non-M.D. healthcare professionals. Eligibility for reduced fee must be indicated below.

**Tuition will be waived for NYU Dermatology Faculty and Residents who would like to attend the course; contact Craig Burke at: (212) 263-5245 or Fax (212) 263-8752.

Refund Policy: An administrative charge of 30% of your tuition will be assessed for cancellations prior to **May 28, 2010**. Cancellations must be in writing and postmarked no later than the above date. Faxes and e-mails are not accepted. Cancellations will not be accepted after the above date.

Course Cancellation Policy: In the unusual circumstance that this course is cancelled, two weeks notice will be given and tuition will be refunded in full. The NYU Post-Graduate Medical School is not responsible for any airfare, hotel or other costs incurred.

Methods of Payment: Cash and phone registration are not accepted. If faxing, do not mail or refax, this will only result in a duplicate charge to your account.

- Check in U.S. Dollars only \$ _____
- Credit Card Payment (see to the right)
- International Postal Money Order
(Foreign registrants, including those from Canada, must pay by International Postal Money Order or credit card.) \$ _____

Make check payable to:
NYU Post-Graduate Medical School

Send to:
Registration Department
NYU Post-Graduate Medical School
P.O. Box 1855, Murray Hill Station,
New York, NY 10016

After June 8, 2010 only on-site registration available

Credit card payments may be faxed to (212) 263-5293.
Bill To: Visa MasterCard American Express
Credit Card Number: _____

CVC Code _____

Card Member's Name (please print): _____

Amount to be charged \$ _____ Exp. Date _____

Signature _____

To help fulfill your continuing education needs, submit a question or topic relating to this course:

 Special needs or requests: _____



School of Medicine

NYU Post-Graduate Medical School
550 First Avenue, New York, NY 10016

Non-Profit Org.
US Postage
PAID
New York, NY
Permit # 8048



ADVANCES IN DERMATOLOGY

**THURSDAY - FRIDAY
JUNE 10-11, 2010**

Register online at:
<http://cme.med.nyu.edu/derm>