



**Langone Medical Center**

Sponsored by the NYU Post-Graduate Medical School



# ADVANCES IN DERMATOLOGY

Thursday and Friday, June 11 & 12, 2009

126 Years of Continuing Medical Education

THE RONALD O. PERELMAN DEPARTMENT OF DERMATOLOGY  
New York University School of Medicine

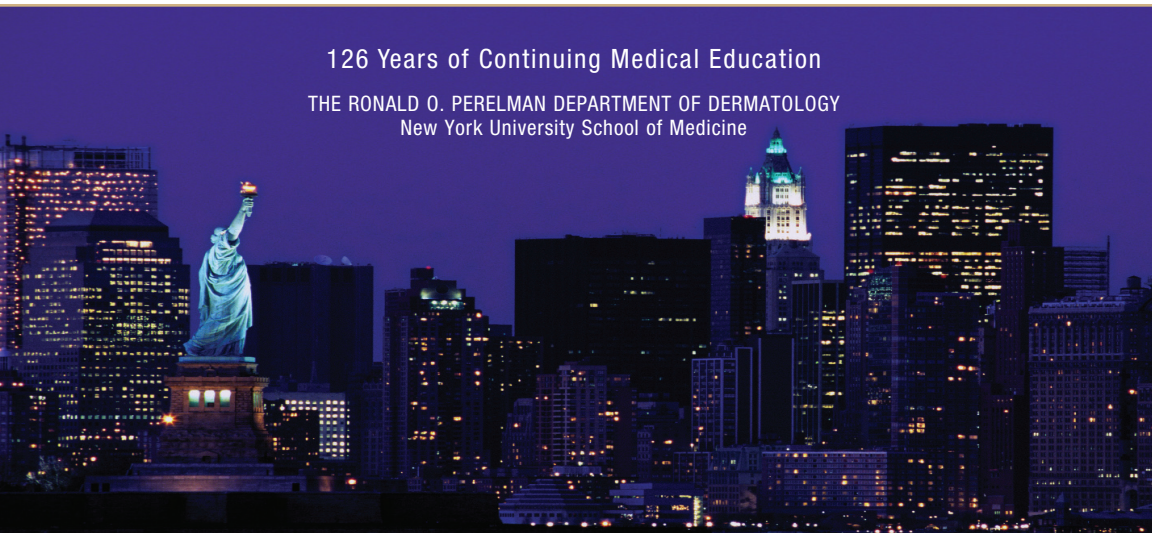

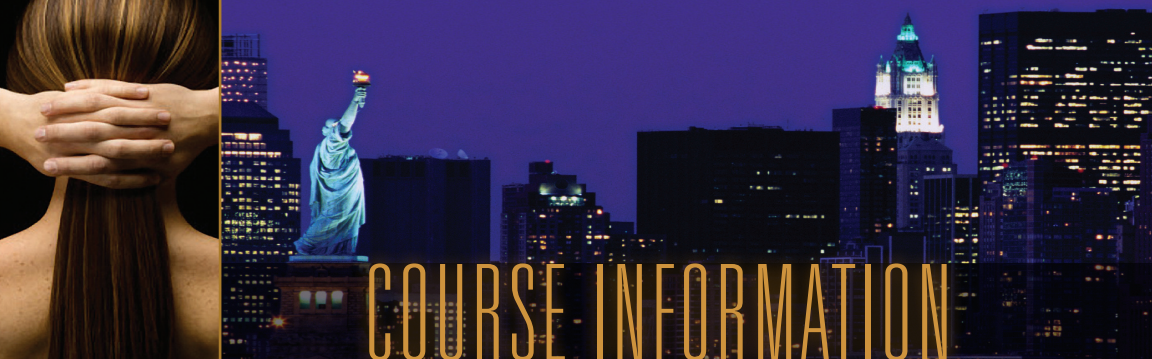

**Target Audience** This activity has been designated for practitioners who care for people with skin disease, including dermatologists, dermatologic surgeons, and residents in dermatology. The audience appreciates learning via didactic lectures.

**Course Description** A nationally recognized faculty will address important developments in medical, surgical, pediatric and cosmetic dermatology. The symposium strives for an unbiased and provocative perspective on many important topics relevant to practitioners who care for people with skin disease, including dermatologists, dermatologic surgeons and residents in dermatology.

**Statement of Need** Dermatologists applying for dermatologic surgery privileges in hospitals, ambulatory surgery centers, or outpatient clinics should be able to demonstrate appropriate training, competence, and experience in many procedures. Dermatologists must appropriately select patients for either surgical or cosmetic procedures. Training may be acquired through residency training; post-residency training at formal courses; supervised instruction by skilled dermatologists, dermatologic surgeons or other practitioners; and practical experience. Also, there is a growing demand for dermatologists to be competent in the diagnosis and treatment of diseases of the skin. Specifically, fewer dermatologists are able to diagnose complex medical dermatologic conditions and subsequently use both conventional and novel therapeutics that possess greater efficacy and, more importantly, the ability to positively alter the lives of patients with serious cutaneous disease.

### **Learning Objectives**

- Diagnose complex medical conditions and select both conventional and novel therapies that possess greater efficacy.
- Describe new modalities for the treatment of photoaging, including filler substances and the use of lasers and other light sources, and incorporate treatment efficacies during patient selection.
- Evaluate surgical options for the removal of cutaneous malignancies as well as strategies for prevention of reoccurrence.
- Taking into account treatment risk and benefit, demonstrate proper patient selection for both topical and systematic therapies for medical dermatologic disease based on published guidelines.
- Describe psoriasis as a systemic disease, potentially accompanied by many comorbid conditions, and utilize appropriate screening to identify and positively address these conditions.



## Course Directors

**Seth J. Orlow, M.D., Ph.D.**  
**Bruce E. Strober, M.D., Ph.D.**  
**Elizabeth K. Hale, M.D.**

## Guest Faculty

**Jay Barnett, M.D.**  
Private Practice, New York, NY

**Leonard J. Bernstein, M.D.**  
Clinical Assistant, Professor of Dermatology  
Weill Medical College of Cornell University  
New York, NY

**Joel M. Gelfand, M.D., M.S.C.E.**  
Medical Director, Clinical Studies Unit  
Assistant Professor of Dermatology, Associate Scholar  
Center for Clinical Epidemiology and Biostatistics  
University of Pennsylvania, Philadelphia, PA

**Heather D. Rogers, M.D.**  
Clinical Assistant Professor, Department of Dermatology  
Columbia University Medical Center, New York, NY

## NYU School of Medicine Dermatology Faculty\*

Michael Albom, M.D.	Julie K. Karen, M.D.	Perry Robins, M.D.
Robin Ashinoff, M.D.	Olympia Kovich, M.D.	Miguel R. Sanchez, M.D.
Ronald R. Brancaccio, M.D.	Roopal Kundu, M.D.	Deborah S. Sarnoff, M.D.
Lance Brown, M.D.	Jo-Ann Latkowski, M.D.	Julie Schaffer, M.D.
Jean-Claude Bystry, M.D.	Vicki J. Levine, M.D.	Jerry Shapiro, M.D., F.R.C.P.C.
Anne Chapas, M.D.	William R. Levis, M.D.	Richard Shapiro, M.D. (Department of Surgery)
Jessie Cheung, M.D.	Shane Meehan, M.D.	Helen Shin, M.D.
David E. Cohen, M.D., M.P.H.	Rhoda Narins, M.D.	Nicholas A. Soter, M.D.
Andrew G. Franks, Jr., M.D.	Iman Osman, M.D.	Jennifer A. Stein, M.D., Ph.D.
Robert Friedman, M.D.	Richard N. Palu, M.D. (Ophthalmic Plastic and Reconstructive Surgery)	Ruth Walters, M.D.
Roy G. Geronemus, M.D.	David Polsky, M.D., Ph.D.	Nadia S. Wang, M.D.
Kenneth Hymes, M.D. (Department of Medicine Hematology)	Miriam Pomeranz, M.D.	Barry Zide, M.D. (Department of Surgery Plastic Surgery)
Sumayah Jamal, M.D., Ph.D.	Harper Price, M.D.	
Hideko Kamino, M.D.	Darrell S. Rigel, M.D.	

\*Unless otherwise noted



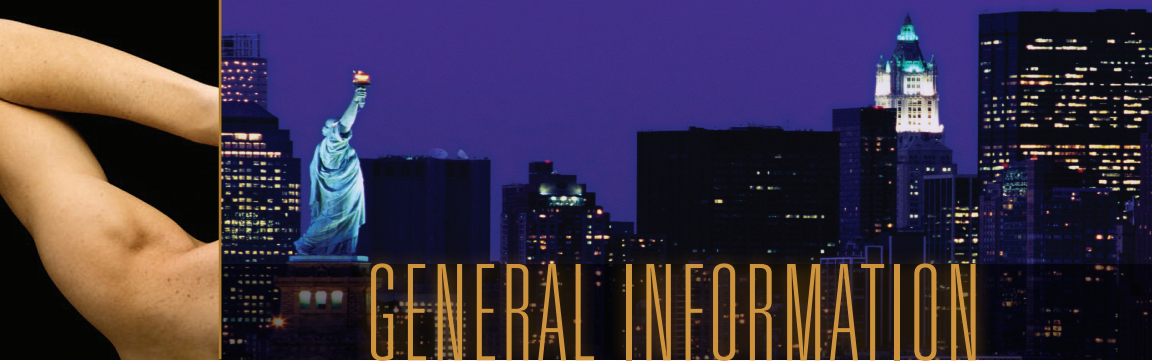

# GENERAL INFORMATION

## Location

NYU School of Medicine  
Alumni Hall, Farkas Auditorium  
550 First Avenue (31st St.)  
New York, NY 10016

NYU School of Medicine is located in a predominately residential area on the east side of Manhattan.

Photo Identification is required to enter the medical center.

## Online Registration Preferred

Applications will be accepted in order of their receipt. Visit our secure website at [www.med.nyu.edu/courses/cme/derm2009](http://www.med.nyu.edu/courses/cme/derm2009) to submit online registration.

## Information

Registration Office, NYU  
Post-Graduate Medical School  
P.O. Box 1855  
Murray Hill Station  
New York, NY 10016  
Phone: 212-263-5295  
Fax: 212-263-5293

Please note: We cannot accept telephone registration.

## Course Confirmation

Please supply your e-mail address to receive a confirmation letter. Written confirmation will not be mailed.

## Accreditation Statement

The NYU Post-Graduate Medical School is accredited by the Accreditation Council for Continuing Medical Education to provide continuing medical education for physicians.

## Credit Designation

The NYU Post-Graduate Medical School designates this educational activity for a maximum of 14.5 *AMA PRA Category 1 credits*™. Physicians should only claim credits commensurate with the extent of their participation in the activity.

June 11: 7.25 credits  
June 12: 7.25 credits

To confirm attendance, you must have your ID badge scanned daily. CME Certificates can be obtained by logging onto our website, <http://cme.med.nyu.edu>, with your Student ID Number which can be found on your ID badge and receipt. Detailed instructions on how to obtain your CME credits online and receive your instantaneous letter of credit, will be provided at the conference.

## AAD Accreditation

The Ronald O. Perelman Dept. of Dermatology Advances in Dermatology Course is recognized by the American Academy of Dermatology for 14.5 hours of AAD Category 1 CME credit and may be used toward the American Academy of Dermatology's Continuing Medical Education Award.

## Disclosure Statement

The NYU Post-Graduate Medical School adheres to the ACCME Essential Areas and policies, including the Standards for Commercial Support, regarding

industry support of continuing medical education. In order to resolve any identified Conflicts of Interest, disclosure information is provided during the planning process to ensure resolution of any identified conflicts. Disclosure of faculty and commercial relationships as well as the discussion of unlabeled or unapproved use of any drug, device or procedure by the faculty will be fully noted at the meeting.

## Hotel Accommodations

Rooms are in very heavy demand in New York City; we urge you to make your reservations early.

A limited number of rooms have been reserved for Wednesday, Thursday and Friday nights at the Affinia Dumont hotel close to NYU Medical Center.

To make a reservation, please call toll-free 1-866-233-4642 and provide the following identifying code: NYU Dermatology 2009 Program.

## Parking

Parking is available on 29th and 30th Streets between First and Second Avenues, as well as at the Schwartz Health Care Center garage on First Avenue and 30th Street.

## Special Topics/Questions

If there is a specific topic or question that would help fulfill your educational needs, please submit it on the registration panel.



# PROGRAM Thursday, June 11, 2009

## Medical Dermatology

- 7:30 Registration and Continental Breakfast
- 8:00 Welcome and Introduction:  
*Seth J. Orlow, M.D., Ph.D*  
*Elizabeth K. Hale, M.D. and*  
*Bruce E. Strober, M.D., Ph.D.*

### **MODERATOR:** Bruce E. Strober, M.D., Ph.D.

- 8:10 Psoriasis and Cardiovascular Risk: More than Skin Deep  
*Joel M. Gelfand, M.D., M.S.C.E.*
- 8:45 Biologic Therapy for Psoriasis: Update  
*Bruce E. Strober, M.D., Ph.D.*
- 9:05 Nails 2009: What's New?  
*Olympia Kovich, M.D.*
- 9:20 Role of Immunosuppressive Therapy - Enemy or Friend  
*Jean-Claude Bystryn, M.D.*
- 9:35 Cicatricial Alopecia: How I Treat It  
*Jerry Shapiro, M.D., F.R.C.P.C.*
- 9:50 Panel Q&A: *Drs. Gelfand, Strober, Kovich, Bystryn and Shapiro*
- 10:00 Break

### **MODERATOR:** Bruce E. Strober, M.D., Ph.D.

- 10:15 Cutaneous Manifestations of Gastrointestinal Disease  
*Andrew G. Franks, Jr., M.D.*
- 10:30 Contact Leukoderma  
*Ronald R. Brancaccio, M.D.*
- 10:45 Regional Contact Dermatitis  
*David E. Cohen, M.D., M.P.H.*
- 11:00 The Spectrum of Urticarial Vasculitis/Venulitis  
*Nicholas A. Soter, M.D.*
- 11:15 Varicella in Pregnancy  
*Miriam Pomeranz, M.D.*
- 11:30 Panel Q&A: *Drs. Franks, Brancaccio, Cohen, Soter and Pomeranz*
- 11:45 Lunch

### **MODERATOR:** Bruce E. Strober, M.D., Ph.D.

- 1:00 Innovative Strategies for the Prevention and Management of Pressure Ulcers  
*Miguel R. Sanchez, M.D.*
- 1:20 Leprosy in New York City  
*William R. Levis, M.D.*
- 1:35 Dermatoses of Asian Skin  
*Roopal Kundu, M.D.*
- 1:50 Novel Treatments for Advanced Cutaneous T-cell Lymphoma  
*Kenneth Hymes, M.D.*
- 2:10 Syndromes that Mimic Mycosis Fungoides  
*Jo-Ann Latkowski, M.D.*
- 2:25 Interesting Clinicopathologic Cases  
*Nadia S. Wang, M.D.*
- 2:45 Panel Q&A: *Drs. Sanchez, Levis, Kundu, Hymes, Latkowski and Wang*
- 3:00 Break

## Pediatric Dermatology

### **MODERATOR:** Julie Schaffer, M.D.

- 3:15 Surgical Update on Hemangiomas and Vascular Malformations  
*Barry Zide, M.D.*
- 3:45 Propranolol as a Treatment for Infantile Hemangiomas  
*Seth J. Orlow, M.D., Ph.D.*
- 4:00 Pediatric Morphea  
*Helen Shin, M.D.*
- 4:15 Trends in Pediatric Fungal Infections  
*Julie Schaffer, M.D.*
- 4:30 The NYU Congenital Melanocytic Nevus Registry: Past, Present and Future  
*Harper Price, M.D.*
- 4:45 Panel Q&A: *Drs. Zide, Orlow, Shin, Schaffer and Price*
- 5:00 Adjourn



# PROGRAM Friday, June 12, 2009

## Pigmented Lesions and Melanoma

7:30 Continental Breakfast

**MODERATOR:** David Polsky, M.D., Ph.D.

- 8:00 Consumption of the Epidermis in Melanocytic Lesions  
*Ruth Walters, M.D.*
- 8:15 Regression as a Prognostic Factor in Melanoma  
*Hideko Kamino, M.D.*
- 8:30 Immunohistochemistry of Melanoma: An Update  
*Shane Meehan, M.D.*
- 8:45 Nodular Melanoma  
*Iman Osman, M.D.*
- 9:00 Congenital Dysplastic Nevi  
*Robert Friedman, M.D.*
- 9:15 Genetic Testing for Melanoma Risk – The Future is Bright  
*David Polsky, M.D., Ph.D.*
- 9:30 Dermoscopy for the Non-Dermoscopist  
*Jennifer A. Stein, M.D., Ph.D.*
- 9:45 Panel Q&A: *Drs. Walters, Kamino, Meehan, Osman, Friedman, Polsky and Stein*
- 10:00 Break

## Dermatologic Surgery

**MODERATOR:** Vicki J. Levine, M.D.

- 10:15 Vitamin D and the Skin: A Rational Approach  
*Darrell S. Rigel, M.D.*
- 10:30 Surgical Management of Malignant Melanoma  
*Richard Shapiro, M.D.*
- 10:45 Evaluation and Management of Pigmented Tumors of the Periocular Area  
*Richard N. Palu, M.D.*
- 11:00 What's New in Dermatologic Surgery 2009  
*Vicki J. Levine, M.D.*
- 11:15 Variations in Commonly Used Flaps  
*Lance Brown, M.D.*
- 11:30 Conundrums in Cutaneous Surgery  
*Michael Albom, M.D.*

11:45 40 Years of Mohs Surgery, Where Do We Go From Here?  
*Perry Robins, M.D.*

12:00 Panel Q&A: *Drs. Shapiro, Rigel, Palu, Levine, Brown, Albom and Robins*

12:15 Lunch

## Cosmetic Dermatology

**MODERATOR:** Elizabeth K. Hale, M.D.

- 1:15 Update on the Treatment of Leg Veins  
*Julie K. Karen, M.D.*
- 1:30 Update on Fillers 2009  
*Elizabeth K. Hale, M.D.*
- 1:45 Surgical Cases to Learn From  
*Robin Ashinoff, M.D.*
- 2:00 Combination Therapy for Perioral Rejuvenation  
*Deborah S. Sarnoff, M.D.*
- 2:15 Silicone: My Experience  
*Jay Barnett, M.D.*
- 2:35 Injection Lipolysis  
*Jessie Cheung, M.D.*
- 2:50 Panel Q&A: *Drs. Karen, Hale, Ashinoff, Sarnoff and Barnett*
- 3:00 Break

## Lasers and Technological Advances

**MODERATOR:** Elizabeth K. Hale, M.D.

- 3:15 New Methods for Liposuction  
*Rhoda Narins, M.D.*
- 3:30 What's New in Body Contouring  
*Anne Chapas, M.D.*
- 3:45 Laser Treatment of Scarring  
*Roy G. Geronemus, M.D.*
- 4:00 Update in Laser Resurfacing  
*Leonard Bernstein, M.D.*
- 4:15 Laser Treatments in Skin Types IV-VI  
*Sumayah Jamal, M.D., Ph.D.*
- 4:30 Photodynamic Therapy Update  
*Heather D. Rogers, M.D.*
- 4:45 Panel Q&A: *Drs. Cheung, Narins, Chapas, Geronemus, Bernstein, Rogers and Jamal*
- 5:00 Adjourn

# COURSE REGISTRATION

Advances in Dermatology  
Course #157, June 11 & 12, 2009

Please do not reduce or enlarge this form. PLEASE PRINT ALL INFORMATION CLEARLY IN BLOCK LETTERS AND NUMBERS.

## Register online at [www.med.nyu.edu/courses/cme/derm2009](http://www.med.nyu.edu/courses/cme/derm2009)

On-site registrants will incur an additional \$20 charge.

Name \_\_\_\_\_

Address \_\_\_\_\_

City \_\_\_\_\_ State \_\_\_\_\_ Zip \_\_\_\_\_

**Course Confirmation:** Please supply your e-mail address to receive a confirmation letter. Written confirmation will not be mailed. Make sure your e-mail address is clearly written.

Degree \_\_\_\_\_ Day Phone ( ) \_\_\_\_\_ Fax ( ) \_\_\_\_\_

E-mail \_\_\_\_\_ Specialty \_\_\_\_\_

(REQUIRED FOR CME CREDIT)

## Full Fee - Physicians: \$450 Reduced Fee: \$300\*

\*Reduced fee applies to NYU School of Medicine alumni, former residents and fellows; M.D.s employed by the Department of Veterans Affairs Medical Center; full-time active military personnel; nurse practitioners; and all other non-M.D. healthcare professionals. Eligibility for reduced fee must be indicated below.

\*\***Tuition will be waived for NYU Dermatology Faculty and Residents who would like to attend the course; contact Craig Burke at: (212) 263-5245 or Fax (212) 263-8752.**

**Refund Policy:** An administrative charge of \$125 will be assessed for cancellations prior to May 23, 2009. Cancellations must be in writing and postmarked no later than the above date. Faxes and emails are not accepted. Cancellations will not be accepted after the above date.

**Course Cancellation Policy:** In the unusual circumstance that this course is cancelled, two weeks notice will be given and tuition will be refunded in full. The NYU Post-Graduate Medical School is not responsible for any airfare, hotel or other costs incurred.

**Methods of Payment:** Cash and phone registration are not accepted. If faxing, do not mail or refax, this will only result in a duplicate charge to your account.

- Check in U.S. Dollars only \$ \_\_\_\_\_
- Credit Card Payment (see to the right)
- International Postal Money Order  
(Foreign registrants, including those from Canada, must pay by International Postal Money Order or credit card.) \$ \_\_\_\_\_

## After June 9, 2009 only on-site registration available

Credit card payments may be faxed to (212) 263-5293.

Bill To:  Visa  MasterCard  American Express  
Credit Card Number: \_\_\_\_\_

Card Member's Name (please print): \_\_\_\_\_

Amount to be charged \$ \_\_\_\_\_ Exp. Date \_\_\_\_\_

Signature \_\_\_\_\_

## Make check payable to:

NYU Post-Graduate Medical School

## Send to:

Registration Department  
NYU Post-Graduate Medical School  
P.O. Box 1855, Murray Hill Station,  
New York, NY 10016

To help fulfill your continuing education needs, submit a question or topic relating to this course:



Special needs or requests: \_\_\_\_\_



## Langone Medical Center

Post-Graduate Medical School  
550 First Avenue, New York, NY 10016

Non-Profit Org.  
US Postage  
**PAID**  
New York, NY  
Permit # 8048



# ADVANCES IN DERMATOLOGY

Thursday and Friday  
June 11 & 12, 2009

Visit our website at:

[www.med.nyu.edu/courses/cme/derm2009](http://www.med.nyu.edu/courses/cme/derm2009)