

Sports Medicine Imaging General Information

Meeting Location: Hospital for Joint Diseases Orthopaedic Institute 301 E. 17th Street (and 2nd Avenue)

This conference will take place in the auditorium of HJD (lobby-level). The Hospital for Joint Diseases Orthopaedic Institute is located at 301 E. 17th Street (and 2nd Avenue) in the Gramercy Park neighborhood of Manhattan. You should have a photo ID to enter the hospital.

About HJD

<http://www.hjd.org>

The Hospital for Joint Diseases Orthopaedic Institute is a voluntary, not-for-profit 216-bed hospital which is world-renowned for the prevention and treatment of neuromusculoskeletal diseases. HJD is ranked as one of the nation's best hospitals for orthopaedics and rheumatology in *U.S. News and World Report's* annual "America's Best Hospitals" issue. Areas of expertise include orthopaedic surgery, rheumatology and molecular medicine, neurology, and rehabilitation medicine. HJD is a teaching hospital of the New York University School of Medicine.



How to Reach HJD

By Bus

M15 running north on 1st Avenue or M15 running south on 2nd Avenue

By Subway

Any train line stopping at Union Square (14th and Lex). Transfer to the L Line to the 3rd Avenue stop. Walk east on 14th and 2nd Avenue, turn left and proceed to 17th.

By Car

Please go to the HJD website at <http://www.hjd.org> for complete directions or call the General Information number at 212-598-6000.

Parking

- East Side Garage (200 E. 15th Street between 2nd–3rd)
- Gramercy Garage (329 E. 21st between 1st–2nd)
- Champion (211 E. 18th between 2nd–3rd)

Hotel Accommodations

W New York Union Square (3 blocks away)
(www.whothels.com)

A block of rooms has been reserved under the group name "NYU Department of Radiology" for this meeting at the W New York Union Square Hotel, right on Union Square and only 3 blocks from the Hospital for Joint Disease, the location of this meeting. Please call the hotel at 1-877-WHOTELS and be sure to book early as our block is released on March 17, 2005 after which time rooms will be available on a space and rate-available basis. Rates are \$339 per room/night plus applicable taxes.

The W New York Union Square Hotel is located in a thriving part of New York, Union Square, with entertainment, restaurants, theatres and nightlife. The hotel has 20 floors, 270 guest rooms, luxurious feather beds with 250 thread count sheets, goose-down

comforters and pillows, video cassette player, in-room wireless, and the renowned Olives Restaurant and Underbar, plus a 24-hour private fitness center.

Affinia Dumont Hotel

A block of rooms is also being held at the Affinia Dumont, 150 East 34th Street in Murray Hill (a 17-minute walk to the Hospital for Joint Disease, the location of the meeting). For those of you who haven't stayed at the Affinia Dumont, it is a boutique-style hotel with all suites and full kitchens. Our room block consists of studio suites at \$229 per night plus applicable taxes but one-bedrooms are also possible at special NYU rates of \$269 per night plus taxes. It features the Affinia Fitness Spa and restaurant/bar and has lovely contemporary furnishings, high-speed internet access and in-room fax/printer/copier. Please contact the Affinia Dumont no later than April 19, 2005 (1-866-AFFINIA or reservations@affinia.com and indicate you are with the "NYU Medical Center/Sports Medicine Imaging group".

Registration Information

Registration fees for this 3-day course are \$750 (full fee) and \$495 (reduced fee for residents, fellows, NYU alumni, allied health professionals, M.D.'s employed by the V.A., active military personnel and retired physicians, Canadian and overseas physicians).

Daily fees are also possible (\$300 per day Friday/Saturday or \$225 Sunday) and (\$200 discounted fee per day Friday/Saturday or \$125 discounted fee Sunday).

Please register on-line by going to www.radcme.med.nyu.edu and include your credit card information and an email address for emailed confirmations/receipts.

Cancellation Information

If you need to cancel this meeting, a \$75 service charge will be assessed if written notice is made at least 30 days in advance and a \$150 service charge for cancellations made within 30 days. No refunds are possible if written notification is not sent.

Course Confirmation

Please be sure and provide your email address to receive a confirmation/receipt.

Special Needs

The Post-Graduate Medical School of the New York University School of Medicine, in compliance with the the legal requirements of the Americans with Disabilities Act, requests any participant of this CME course who is in need of accommodation to submit written requests to our office at least one month prior to the course date.

Dietary Restrictions

Please indicate any dietary restrictions on the registration form when you register.

Special Topics/Questions

If there is a special topic or question that would help fulfill your educational needs, please submit it on the registration form or on-line.

Department of Radiology NYU CME Calendar

The NYU Radiology Department has Expanded Its CME Offerings

Keep our web-site bookmarked for regular updates: www.radcme.med.nyu.edu

Remainder of 2004

November 3-5.....	MRI: CLINICAL STATE OF THE ART	NYU Medical Center
November 6.....	HEAD & NECK IMAGING: A ONE-DAY COMPREHENSIVE REVIEW FOR THE NEURORADIOLOGIST	NYU Medical Center
December 13-18.....	23RD ANNUAL CT/MRI: HEAD TO TOE	New York City

2005

January 11-14.....	NEURORADIOLOGY ON NEVIS: IMAGING ESSENTIALS OF THE HEAD, NECK AND SPINE	Four Seasons, Nevis
January 29-February 5.....	BODY IMAGING ESSENTIALS (including a post-meeting tour to Arenal Volcano area).....	Marriott Los Suenos, Costa Rica
March 14-18.....	FRONTIERS IN BODY & MUSCULOSKELETAL IMAGING IN SNOWMASS	Snowmass, Colorado
March 21-25.....	CUTTING-EDGE IMAGING TECHNIQUES IN DEER VALLEY	Deer Valley, Utah
Winter/Spring.....	VIRTUAL COLONOSCOPY WORKSHOPS	Dates to be Announced
May 14-15.....	TRAUMA AND EMERGENCY IMAGING: AN INTERACTIVE APPROACH	NYU Medical Center
May 20-22.....	SPORTS MEDICINE IMAGING	HJD(Hospital for Joint Disease), New York City
June 11.....	HEAD & NECK IMAGING A ONE-DAY COMPREHENSIVE REVIEW FOR THE NEURORADIOLOGIST	NYU Medical Center
June 27-July 1.....	SUMMER RADIOLOGY PRACTICUM	Maine (Spruce Point Inn)
August 1-5.....	NYU RADIOLOGY IN ITALY	Italian Lakes Region (Hotel Dino)
Fall/Winter.....	VIRTUAL COLONOSCOPY WORKSHOPS	Dates to be Announced
October.....	MRI: CLINICAL STATE OF THE ART	NYU Medical Center
December 12-17.....	CT/MRI HEAD TO TOE CONFERENCE	New York City

2006

January 9-13.....	CLINICAL IMAGING UPDATE	Costa Rica
February 12-16.....	BODY IMAGING ESSENTIALS	St. Johns (U.S.V.I.)
April 10-14.....	SPRING RADIOLOGY UPDATE AT THE ATLANTIS	Bahamas
June 26-30.....	SUMMER RADIOLOGY PRACTICUM	Maine
December 11-16.....	24TH ANNUAL CT/MRI: HEAD TO TOE	New York City

2007

January 22-26.....	CLINICAL IMAGING UPDATE	Four Seasons Hualalai, Big Island, Hawaii
--------------------	--------------------------------------	---

2008

January 8-11.....	IMAGING UPDATE ON NEVIS	Four Seasons, Nevis
-------------------	--------------------------------------	---------------------

SCHOOL OF
MEDICINE



NEW YORK UNIVERSITY

New York University
School of Medicine
Department of Radiology
560 1st Avenue, TCH-HW-231
New York, NY 10016

Non-Profit Organization
U.S. Postage
Paid
New York University



NYU Sports Medicine Imaging Course

MAY 20-22, 2005

HOSPITAL FOR JOINT DISEASE
NEW YORK CITY



NEW YORK UNIVERSITY

Sponsored by
NYU Post Graduate Medical School
and the Department of Radiology

2nd Annual NYU Sports Medicine Imaging Course

MAY 20–22, 2005

MEETING LOCATION:

**Hospital for Joint Diseases
Orthopaedic Institute
New York City**

COURSE DIRECTOR:

Mark E. Schweitzer, M.D.

Professor of Radiology
Chief of Musculoskeletal Imaging
New York University Medical School
Chief of Radiology
Hospital for Joint Diseases
Orthopaedic Institute

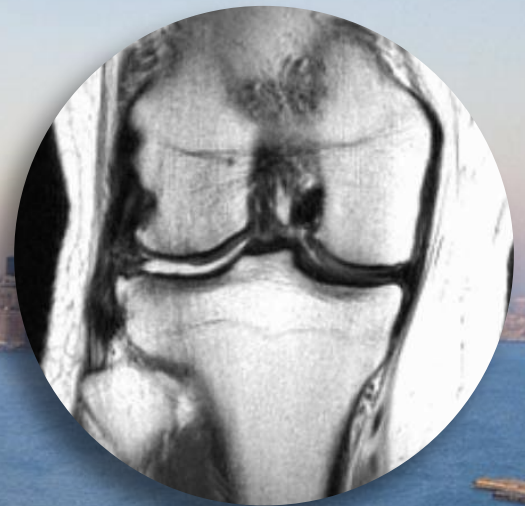

**W New York
Union Square Hotel**

3 Blocks from
Meeting Site (HJD)

The NYU Sports Medicine Imaging Overview & General Information

Friday–Sunday, May 20–22, 2005
Hospital for Joint Diseases
Orthopaedic Institute
301 E. 17th Street
New York, New York

Course Director

Mark E. Schweitzer, M.D.
Professor of Radiology and Orthopedic Surgery
Chief of Musculoskeletal Imaging
NYU School of Medicine
Chief of Radiology, Hospital for Joint Diseases

NYU/HJD Faculty

- Ritika Arora, M.D.**
Assistant Professor of Radiology
- Ramesh H. Gidumal M.D.**
Clinical Associate Professor of Orthopedic Surgery
- Cornelia Golimbu, M.D.**
Clinical Professor of Radiology
- Ronald P. Grelsamer, M.D.**
Attending Orthopedic Surgeon and
Chief of Hip and Knee Reconstruction,
Maimonides Medical Center
Attending Orthopedic Surgeon,
Hospital for Joint Diseases
- Laith Jazrawi, M.D.**
Assistant Professor of Orthopedic Surgery and
Director Shoulder/Elbow Research Lab
- Jonathan D. Klug, M.D.**
Assistant Professor of Radiology
- Michael B. Mechlin, M.D.**
Assistant Professor of Radiology
- Robert J. Meislin, M.D.**
Assistant Professor of Orthopedic Surgery
- Theodore T. Miller, M.D.**
Associate Professor of Radiology and
Chief of Musculoskeletal Imaging
North Shore – LIJ Health System
- Sandra L. Moore, M.D.**
Assistant Professor of Radiology
- George C. Nomikos, M.D.**
Assistant Professor of Radiology
- Ann-Marie R. Plate M.D.**
Assistant Professor of Orthopedic Surgery
- Mahvash Rafii, M.D.**
Professor of Radiology
- Leon D. Rybak, M.D.**
Assistant Professor of Radiology
- Zehava Sadka Rosenberg, M.D.**
Professor of Radiology
- Orrin H. Sherman, M.D.**
Associate Professor of Orthopedic Surgery
- David S. Weiss, M.D.**
Clinical Assistant Professor of Orthopedic Surgery

Guest Faculty

Adam C. Zoga, M.D.
Assistant Professor of Radiology
Thomas Jefferson University
Philadelphia, PA

Purpose Statement

There are many recent technological advances in imaging techniques which can be applied in current clinical practice. Maintenance of certification requires continued review of essential imaging techniques in all areas of radiology, including body imaging and musculoskeletal imaging.

Target Audience

This course is designed for practicing clinical radiologists, particularly those who concentrate on musculoskeletal imaging. Orthopedic surgeons would also be interested in this program.

Accreditation Statement

The NYU Post-Graduate Medical School is accredited by the Accreditation Council for Continuing Medical Education (ACCME) to provide continuing medical education for physicians.

Credit Designation

The NYU Post-Graduate Medical School designates this educational activity for a maximum of 19.25 category I credits toward the AMA Physician's Recognition Award. Each physician should claim only those hours that he/she spent in the activity.

Disclosure Statement

The NYU Post-Graduate Medical School adheres to ACCME Standards regarding industry support of continuing medical education. Disclosure of any commercial relationships as well as discussion of off-label or investigational use of any drug, device, or procedure by the faculty will be made known at the symposium.

Course Description

This three-day course (Friday, Saturday and Sunday) was designed as a state-of-the-art update on all facets of sports medicine imaging. Detailed lectures on MRI of all articulations will be covered. In addition, updates on cartilage, post-operative imaging and the variable appearances of traumatic marrow disorders will be featured. There will also be an interactive MR arthroscopic correlation sessions separately for the knee, shoulder and wrist. An update on new orthopedic measurements will be provided during this course.

Educational Objectives

Upon completion of this course, participants will be able to:

- identify the optimal sequences for imaging cartilage
- review the usual post-operative appearances following arthroscopy
- describe the imaging appearances of internal derangements of the knee, shoulder, wrist and ankle
- define the anatomy of the wrist, hand and foot

Course Program

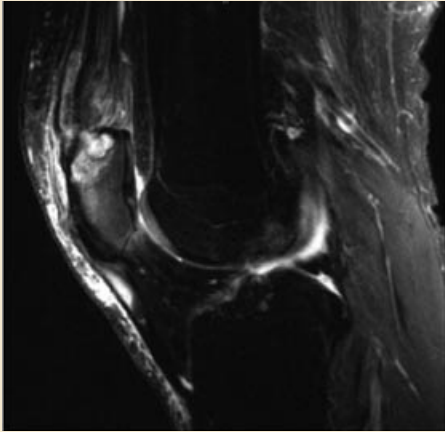

FRIDAY, MAY 20, 2005

- 7:15–8:00am **Registration & Continental Breakfast**
Lobby, Hospital for Joint Disease
- 8:00am **PROTOCOL ISSUES IN MSK TECHNIQUES**
Mark E. Schweitzer, M.D.
- 9:00am **UPDATE ON CARTILAGE**
Sandra L. Moore, M.D.
- 9:45am **COMMON ORTHOPEDIC MEASUREMENTS**
Robert J. Meislin, M.D.
- 10:30am **Break**
- 10:45am **POST-OPERATIVE IMAGING CLINICAL PEARLS**
Mark E. Schweitzer, M.D.
- 11:30am **MR/SCOPE CORRELATION OF THE WRIST**
Sandra L. Moore, M.D.
Ann-Marie R. Plate, M.D.
- 12 Noon **Lunch**
- 1:30pm **KNEE I**
George C. Nomikos, M.D.
- 2:15pm **PATELLA**
Ronald P. Grelsamer, M.D.
- 3:00pm **Break**
- 3:15pm **KNEE II**
George C. Nomikos, M.D.
- 4:00pm **KNEE SCOPE MR CORRELATION**
Orrin H. Sherman, M.D.
Jonathan D. Klug, M.D.
- 4:45pm **Questions**

SATURDAY, MAY 21, 2005

- 7:30–8:10am **Continental Breakfast**
- 8:10am **SHOULDER MECHANICS**
Laith M. Jazrawi, M.D.
- 8:40am **SHOULDER IMPINGEMENT**
Adam C. Zoga, M.D.
- 9:15am **MR OF INSTABILITY**
Mahvash Rafii, M.D.
- 9:50am **MR/ARTHROSCOPY CORRELATION OF THE SHOULDER**
Ritika Arora, M.D.
Ramesh Gidimal, M.D.
- 10:30am **Break**

- 10:45am **PELVIS I**
Mahvash Rafii, M.D.
- 11:15am **PELVIS II**
Zehava Sadka Rosenberg, M.D.
- 12:00 Noon **Lunch**
- 1:30pm **SPORTS INJURIES OF THE ELBOW**
Leon D. Rybak, M.D.
- 2:30pm **SPORTS INJURIES OF THE WRIST**
Cornelia N. Golimbu, M.D.
- 3:15pm **Break**
- 3:30pm **TRAUMATIC LESIONS OF MARROW**
Ritika Arora, M.D.
- 4:45pm **MRI OF THE HAND**
Cornelia N. Golimbu, M.D.
- 5:30pm **Questions**

SUNDAY, MAY 22, 2005

- 7:30–8:10am **Continental Breakfast**
- 8:10am **ULTRASOUND OF TENDONS**
Theodore T. Miller, M.D.
- 9:00am **WRIST MARROW - A LOCATION APPROACH**
Mark E. Schweitzer, M.D.
- 9:35am **ANKLE SPORTS INJURIES**
Adam C. Zoga, M.D.
- 10:15am **MRI OF THE FOOT**
Zehava Sadka Rosenberg, M.D.
- 10:45am **Break**
- 11:00am **ANKLE/FOOT EXAM**
David S. Weiss, M.D.
- 11:30am **A PATTERN APPROACH TO ANKLE MARROW**
Mark E. Schweitzer, M.D.
- 12 Noon **SPORTS INJURIES TO THE CALF**
Leon D. Rybak, M.D.
- 12:30pm **MUSCLE INJURIES**
Michael B. Mechlin, M.D.
- 1:00pm **SPORTS INJURY TO THE SPINE**
Michael B. Mechlin, M.D.
- 1:30pm **Questions**
- 1:45pm **Program Evaluation and Adjournment**



Sports Medicine Imaging Course Registration Form

NYU Department of Radiology

NYU Sports Medicine Imaging • May 20–22, 2005
Hospital for Joint Diseases, New York

On-line
Registration
is the Fastest
Method! Go to
[www.radcme.
med.nyu.edu](http://www.radcme.med.nyu.edu)

Online Registration is fast and easy.
Go to www.radcme.med.nyu.edu
or Fax to **212-263-3959**

If you need to pay by check, see below for mailing address. Other-
wise, we think you will find our on-line system to be quick and
easy. You should receive an automatic confirmation/receipt via
e-mail if you provide your e-mail address when registering.

Participant Information

PLEASE PRINT CLEARLY

Name _____

Address _____

City _____

State _____ Zip _____

Daytime Phone _____

Fax _____

E-mail _____

Now required for e-mail confirmations.

Degree _____

Specialty _____

Subspecialty _____

Dietary Restrictions _____

Name/Date of Courses

The NYU Sports Medicine Imaging Course

May 20–22, 2005

FULL FEES (PHYSICIANS)

- \$750 per attendee (all 3 days)
- \$300 Friday only
- \$300 Saturday only
- \$225 Sunday only

DISCOUNTED FEES* (SEE BELOW FOR QUALIFICATIONS)

- \$495 discounted fee (all 3 days)
- \$200 discounted fee Friday only
- \$200 discounted fee Saturday only
- \$125 discounted fee Sunday only

* Discounts apply to NYU School of Medicine alumni, former and current resi-
dents and fellows, allied health professionals, M.D.'s employed by the Dept
of Veterans Affairs, full-time active military personnel, retired physicians and
Canadian and overseas physicians.

Reason for Discount _____

In Case of Questions

Call Michelle Koplik, Program Coordinator, at 212-263-3936 or
email michelle.koplik@msnyuhealth.org

Or Janice Ford-Benner at 212-263-3923 or
email janice.ford-benner@med.nyu.edu

Methods of Payment

Check in U.S. Dollars made payable to
"NYU Department of Radiology"

Credit Card

Card Member's Name (print carefully) _____

Card # _____

Amount to be Charged: \$ _____

Bill to: Visa Mastercard American Express

Exp Date: Month/Year _____ / _____

Signature (required to process) _____

International Postal Money Order (for overseas partici-
pants not wishing to submit credit card information)

Confirmation of Course Acceptance

A confirmation will be sent to you by e-mail if you provide
your e-mail address clearly.

We no longer send out written or faxed confirmations.

Refund Policy

An administrative charge of \$75 will be assessed for cancel-
lations made in writing one month or more prior to the start
of a course. Refunds will be possible after this date subject
to a \$150 fee. Daily attendees will be charged \$50 for cancel-
lations made one month or more in advance.

Course Cancellation Policy

In the unusual circumstance that this course is cancelled, two
weeks' notice will be provided and full tuition refunded. The
NYU Post-Graduate Medical School is not responsible for any
airfare, hotel or other costs incurred.

Educational Needs

If there is a specific question or topic relating to this course,
please submit it on the registration form or on the website
when registering online.

Where to Mail or Fax

Michelle Koplik
NYU Medical Center
Department of Radiology
560 1st Avenue, TCH HW-231
New York, NY 10016-4998

Fax **212-263-3959**

SCHOOL OF
MEDICINE



NEW YORK UNIVERSITY