

Sports Medicine Imaging Program

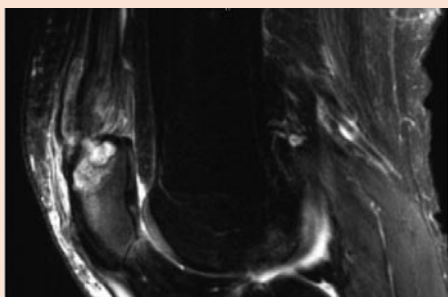

FRIDAY, MAY 19, 2006

- 7:15–8:00am **Registration and Continental Breakfast**
NYU Medical Center,
Schwartz Lecture Hall Foyer
- 8:00–8:45am **ARTIFACTS IN MUSCULOSKELETAL MRI**
Mark E. Schweitzer, M.D.
- 8:45–9:30am **TENDON MECHANICS**
Jeffrey D. Towers, M.D.
- 9:30–10:15am **POST-OPERATIVE MUSCULOSKELETAL MRI:
GENERAL CONCEPTS**
Mark E. Schweitzer, M.D.
- 10:15–10:30am **Coffee Break**
- 10:30–11:00am **SPORTS INJURIES TO THE SPINE**
Patricia M. Cunningham, M.D.
- 11:00–11:45am **MRI OF DIABETES**
Sandra L. Moore, M.D.
- 11:45–12:00pm **Questions and Discussion**
- 12:00–1:00pm **Lunch**
- 1:00–1:45pm **ULTRASOUND OF THE SHOULDER**
Theodore T. Miller, M.D.
- 1:45–2:15pm **PATTERNS OF BONE BRUISES**
Michael B. Mechlin, M.D.
- 2:15–3:00pm **MRI OF CARTILAGE**
Sandra L. Moore, M.D.
- 3:00–3:15pm **Coffee Break**
- 3:15–4:00pm **COMPRESSION NEUROPATHIES**
Zehava Sadka Rosenberg, M.D.
- 4:00–4:45pm **MRI OF THE KNEE: MR ARTHROSCOPIC
CORRELATION**
Orrin H. Sherman, M.D.
Renata La Rocca Vieira, M.D.
- 4:45–5:00pm **Questions and Discussion**

SATURDAY, MAY 20, 2006

- 7:30–8:00am **Continental Breakfast**
- 8:00–8:45am **KNEE I: MENISCAL IMAGING**
George C. Nomikos, M.D.
- 8:45–9:30am **THE PATELLA**
Ronald P. Grelsamer, M.D.
- 9:30–10:15am **MRI OF THE KNEE II: LIGAMENTS AND TENDONS**
George C. Nomikos, M.D.
- 10:15–10:30am **Coffee Break**
- 10:30–11:15am **SHOULDER MECHANICS**
Laith Jazrawi, M.D.
- 11:15–12:30pm **SHOULDER INSTABILITY**
Jeffrey D. Towers, M.D.

- 12:30–12:45pm **Questions and Discussion**
- 12:45–1:45pm **Lunch**
- 1:45–2:30pm **MUSCULOSKELETAL IMPINGEMENT SYNDROMES**
Leon D. Rybak, M.D.
- 2:30–3:00pm **SHOULDER EXTERNAL DERANGEMENTS**
Patricia M. Cunningham, M.D.
- 3:00–3:45pm **LIVE PHYSICAL EXAMINATION DEMONSTRATION
OF COMMON SPORTS INJURIES**
Robert J. Meislin, M.D.
- 3:45–4:00pm **Coffee Break**
- 4:00–4:30pm **MRI OF THE MIDFOOT**
Zehava Sadka Rosenberg, M.D.
- 4:30–5:15pm **MR OF THE ELBOW**
Leon D. Rybak, M.D.
- 5:15–5:30pm **Questions and Discussion**

SUNDAY, MAY 21, 2006

- 7:30–8:00am **Continental Breakfast**
- 8:00–8:45am **MR OF THE WRIST**
Mark E. Schweitzer, M.D.
- 8:45–9:30am **MR WRIST ARTHROSCOPE CORRELATION**
Sandra L. Moore, M.D.
Keith B. Raskin, M.D.
- 10:00–10:45am **MR OF THE HAND**
Mark E. Schweitzer, M.D.
- 10:45–11:00am **Coffee Break**
- 11:00–11:30am **SPORTS INJURIES TO THE CALF**
Michael B. Mechlin, M.D.
- 11:30–11:45am **Questions and Discussion**
- 11:45–12:45pm **Lunch**
- 12:45–1:30pm **SPORTS INJURIES TO THE ANKLE**
Emad Almusa, D.O.
- 1:30–2:00pm **FOOT AND ANKLE INJURIES:
EXAMINATION AND TREATMENT**
David S. Weiss, M.D.
- 2:00–2:30pm **MR OF THE FOREFOOT**
Mark E. Schweitzer, M.D.
- 2:30–2:45pm **Coffee Break**
- 2:45–3:15pm **PEDIATRIC MUSCULOSKELETAL MRI**
Rafael Rivera, M.D.
- 3:15–4:00pm **MRI OF THE HIP**
Emad Almusa, D.O.
- 4:00–4:15pm **Questions and Discussion**
- 4:15–4:30pm **Program Evaluation and Adjournment**

