

NYU Imaging Update IN SNOWMASS

February 5-9, 2007

The Silvertree Hotel
Snowmass, Colorado

Alec J. Megibow M.D., M.P.H., F.A.C.R.
Course Director

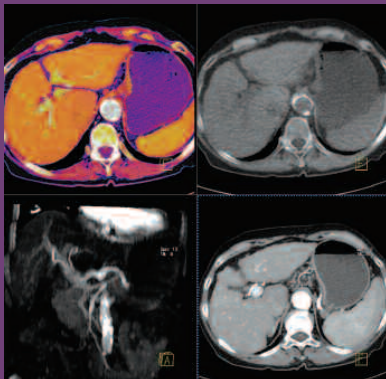

SCHOOL OF
MEDICINE



NEW YORK UNIVERSITY

Sponsored by NYU
Post-Graduate
Medical School and
the Department
of Radiology

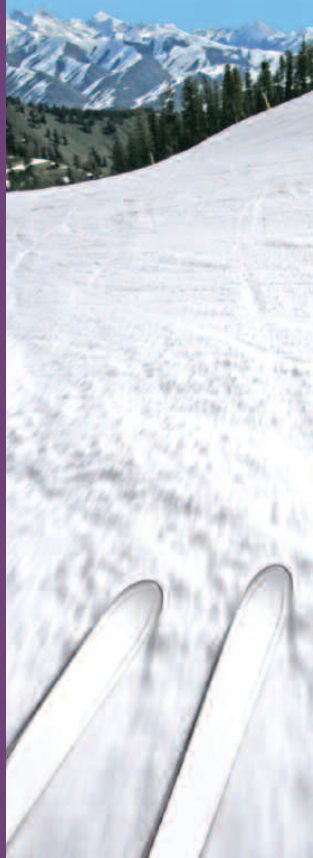

NYU Clinical Imaging Essentials IN DEER VALLEY

March 12-16, 2007

The Chateaux at Silver Lake
Deer Valley Resort
Park City, Utah

Andrew W. Litt M.D., F.A.C.R.
Course Director

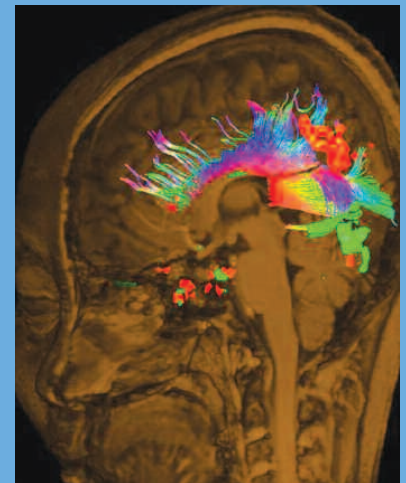

NYU Imaging Update IN SNOWMASS

February 5-9, 2007

Course Director:

Alec J. Megibow M.D., M.P.H., F.A.C.R.

Faculty

Kent P. Friedman, M.D.

Assistant Professor of Radiology

Alec J. Megibow M.D., M.P.H., F.A.C.R.

Professor of Radiology

Director, Faculty Practice Radiology

Sandra L. Moore, M.D.

Assistant Professor of Radiology

Maria C. Shiao, M.D.

Assistant Professor of Radiology

Bachir Taouli, M.D.

Assistant Professor of Radiology

Hildegard K. Toth, M.D.

Associate Professor of Radiology

Chief, Breast Imaging

Guest Faculty

Shirley McCarthy, M.D., Ph.D.

Professor of Diagnostic Radiology and

Obstetrics and Gynecology

Yale University School of Medicine

New Haven, Connecticut

Registration Form on Page 11

SCHOOL OF
MEDICINE



NEW YORK UNIVERSITY

Sponsored by

NYU Post-Graduate Medical School
and the Department of Radiology

The Post-Graduate Medical School of the New York University School of Medicine is committed to improving patient care through continuing medical education.

Purpose Statement

There are many recent technological advances in imaging techniques which can be applied in current clinical practice. Maintenance of certification requires continued review of essential imaging techniques in all areas of radiology.

Target Audience

This course is designed for practicing clinical radiologists.

Course Description

Directed by Alec J. Megibow, M.D., M.P.H., F.A.C.R., this course will be comprised of state-of-the-art lectures covering a wide variety of clinical applications. During this 4 1/2 day meeting, imaging aspects of diseases of the chest, abdomen and musculoskeletal system will be presented. Again this year, we will include a series of lectures in oncologic diagnosis using PET and PET/CT. For all presentations, the emphasis is on those methods by which the practicing radiologist can harness the power of the latest technologic developments. Lectures emphasize image interpretation, differential diagnosis, pitfalls and review the pathophysiologic basis for imaging findings.

Educational Objectives

1. Due to evolving MR, CT and PET technology, you will visualize the enhancements in imaging findings as they apply to patients with abnormalities of the chest, abdomen and musculoskeletal system.
2. Translating the advances of the latest technology available to patient care, you will create protocols for body and musculoskeletal applications.
3. Using standard imaging protocols for state-of-the-art imaging equipment, you will recognize and avoid common imaging pitfalls to further improve your ability to distinguish findings.

Accreditation Statement

The NYU Post-Graduate Medical School is accredited by the Accreditation Council for Continuing Medical Education to provide continuing medical education for physicians.

Credit Designation Statement

The NYU Post-Graduate Medical School designates this educational activity for a maximum of 20.75 AMA PRA Category 1 credit(s)[™]. Physicians should only claim credits commensurate with the extent of their participation in the activity.

2/5/07 — 4.75 Credits
2/6/07 — 4.75 Credits
2/7/07 — 4.75 Credits
2/8/07 — 4.75 Credits
2/9/07 — 1.75 Credits

- 4 Breast Imaging credits applicable to the MQSA accreditation requirements (1 in digital mammography)

Disclosure Statement

The NYU Post-Graduate Medical School adheres to ACCME Essential Areas and Policies, including the Standards for Commercial Support regarding industry support of continuing medical education. In order to resolve any identified conflicts of interest, disclosure information is provided during the planning process to ensure resolution of any identified conflicts. Disclosure of faculty and commercial relationships as well as the discussion of unlabeled or unapproved use of any drug, device or procedure by the faculty will be fully noted at the meeting.

Registration Information

Registration fees for this 4 1/2 day course are \$875; \$595 for residents, fellows, retirees, NYU alumni, V.A. employees, Canadian and non-U.S. physicians. Online registration is the fastest and easiest way to register.

Cancellation Information

If you need to cancel your registration, a \$75 service charge will be assessed if written notice is made at least 30 days in advance and a \$150 service charge for cancellations made within 30 days. No refunds are possible if written notification is not sent.

Course Confirmation

Please be sure and provide your e-mail address to receive a confirmation/receipt.

Special Needs

The Post-Graduate Medical School of the New York University School of Medicine, in compliance with the legal requirements of the Americans with Disabilities Act, requests any participant of this CME course who is in need of accommodation to submit written requests to our office at least one month prior to the course date.

Dietary Restrictions

Please indicate any dietary restrictions on the registration form when you register.

Special Topics/Questions

If there is a special topic or question that would help fulfill your educational needs, please submit it on the registration form or online.

NYU Imaging Update IN SNOWMASS Program

Sunday, February 4, 2007

8:30-10:00 a.m. Registration and Lift-Ticket
and Distribution (Cabaret Foyer,
5:00-6:30 p.m. Silvertree Hotel)

Monday, February 5, 2007

BODY AND BREAST IMAGING

Moderator *Alec J. Megibow, M.D., M.P.H., F.A.C.R.*

6:45-7:10 a.m. Registration and Continental
Breakfast (Cabaret Foyer, Silvertree)

7:10 a.m. **Welcome**
Alec J. Megibow, M.D., M.P.H., F.A.C.R.

7:15-7:45 a.m. **Imaging Pancreatitis: Review and New**
Alec J. Megibow, M.D., M.P.H., F.A.C.R.

7:45-8:15 a.m. **Medico-legal Aspects of Breast Imaging**
Hildegard K. Toth, M.D.

8:15-8:45 a.m. **PET/CT for Breast Cancer**
Kent P. Friedman, M.D.

8:45-9:00 a.m. **Questions and Discussion**

BREAST AND THORACIC IMAGING

Moderator *Hildegard K. Toth, M.D.*

4:00-4:30 p.m. **Refreshments and Cases of the Day**
(Breast)

4:30-5:15 p.m. **The Role of Breast MRI in**
Clinical Practice
Hildegard K. Toth, M.D.

5:15-6:00 p.m. **Management of Pulmonary Nodules**
Maria C. Shiau, M.D.

6:00-6:45 p.m. **Breast Sonography: Current**
Applications
Hildegard K. Toth, M.D.

6:45-7:00 p.m. **Review of Interesting Cases (Dr. Toth)**

Tuesday, February 6, 2007

MUSCULOSKELETAL AND BREAST IMAGING

Moderator *Sandra L. Moore, M.D.*

6:45-7:15 a.m. **Continental Breakfast**

7:15-7:45 a.m. **MR of Cartilage**
Sandra L. Moore, M.D.

7:45-8:30 a.m. **Digital Mammography**
Hildegard K. Toth, M.D.

8:30-9:00 a.m. **MR of the Wrist**
Sandra L. Moore, M.D.

9:00-9:15 a.m. **Questions & Discussion**

BODY IMAGING

Moderator *Maria C. Shiau, M.D.*

4:00-4:30 p.m. **Refreshments and Cases of the Day**
(Abdominal CT Cases)

4:30-5:15 p.m. **HRCT: Approach to Formulating**
Differential Diagnoses
Maria C. Shiau, M.D.

5:15-6:00 p.m. **Really Knowing your MDCT Scanner**
Alec J. Megibow, M.D., M.P.H., F.A.C.R.

6:00-6:45 p.m. **MR of the Female Pelvis:**
Benign Disease
Shirley McCarthy, M.D., Ph.D.

6:45-7:00 p.m. **Review of Interesting Cases**
Alec J. Megibow, M.D., M.P.H., F.A.C.R.

Wednesday, February 7, 2007

PET/CT AND CANCER TOPICS

Moderator *Kent P. Friedman, M.D.*

6:45-7:15 a.m. **Continental Breakfast**

7:15-7:45 a.m. **Pearls and Pitfalls of PET /CT**
Kent P. Friedman, M.D.

7:45-8:15 a.m. **Current Concepts in Lung Cancer**
Maria C. Shiau, M.D.

8:15-8:45 a.m. **PET/CT in Lung Cancer**
Kent P. Friedman, M.D.

8:45-9:00 a.m. **Questions & Discussion**

IMAGING OF THE LIVER (MR AND CT)

Moderator *Bachir Taouli, M.D.*

4:00-4:30 p.m. **Refreshments and Cases of the Day**
(Body MR Cases)

4:30-5:15 p.m. **MRI of Focal Liver Lesions**
Bachir Taouli, M.D.

5:15-6:00 p.m. **MDCT of the Liver**
Alec J. Megibow, M.D., M.P.H., F.A.C.R.

6:00-6:45 p.m. **MRI of Diffuse Liver Disease**
Bachir Taouli, M.D.

6:45-7:00 p.m. **Review of Interesting Cases**
(Dr. Taouli)

Thursday, February 8, 2007

BODY IMAGING

Moderator *Alec J. Megibow, M.D., M.P.H., F.A.C.R.*

6:45-7:15 a.m. **Continental Breakfast**

7:15-7:45 a.m. **Imaging Bowel Obstruction**
Alec J. Megibow, M.D., M.P.H., F.A.C.R.

7:45-8:15 a.m. **PET/CT in Colorectal Cancer**
Kent P. Friedman, M.D.

8:15-8:45 a.m. **MRI of Renal Masses**
Bachir Taouli, M.D.

8:45-9:00 a.m. **Questions & Discussion**

MUSCULOSKELETAL AND BODY MR

Moderator *Sandra L. Moore, M.D.*

4:00-4:30 p.m. **Refreshments and Interesting Cases of**
the Day (Musculoskeletal Cases)

4:30-5:15 p.m. **Musculoskeletal Infection**
(Including the Diabetic Foot)
Sandra L. Moore, M.D.

5:15-6:00 p.m. **MRI of Prostate**
Bachir Taouli, M.D.

6:00-6:45 p.m. **MRI of Marrow**
Sandra L. Moore, M.D.

6:45-7:00 p.m. **Review of Today's Cases (Dr. Moore)**

Friday, February 9, 2007

STATE-OF-THE-ART IMAGING TECHNIQUES

Moderator *Alec J. Megibow, M.D., M.P.H., F.A.C.R.*

6:45-7:15 a.m. **Continental Breakfast**

7:15-7:45 a.m. **New Musculoskeletal Imaging**
Techniques
Sandra L. Moore, M.D.

7:45-8:15 a.m. **CTA and PA : Optimizing**
Interpretation, Technique and
Minimizing Pitfalls
Maria C. Shiau, M.D.

8:15-8:45 a.m. **CT Enterography**
Alec J. Megibow, M.D., M.P.H., F.A.C.R.

8:45-9:00 a.m. **Final Questions & Discussion**

9:00 a.m. **Adjournment**

Educational Grant ACKNOWLEDGEMENT

The organizers gratefully acknowledge the educational support received from the following organizations:

BERLEX LABORATORIES
SIEMENS MEDICAL SOLUTIONS, INC.

NYU Imaging Update IN SNOWMASS

Snowmass and Aspen, Colorado

Snowmass Village offers some of the world's best ski-in and ski-out accommodations and has many opportunities for dining and shopping. In addition, Snowmass is a short drive from Aspen, Colorado with premier dining and shopping as well.

Four major ski areas are possible with one lift ticket (Buttermilk for beginners; Snowmass for all levels; Aspen Highlands and Aspen Mountain are suitable for intermediate to expert ski levels). A free bus connects the four mountains.

Travel to Snowmass, Colorado

Premier Travel will be handling travel, car rental and discounted lift ticket arrangements for this meeting. Snowmass is located 200 miles west of Denver. There are frequent flights into the Aspen Airport from Denver. Another good alternative for a wider flight selection is the Eagle County Airport, outside Vail (2-hour drive with ground transportation possible to Aspen).

Please note the meeting concludes on Friday morning, so you may return early or stay for the weekend. Call Bernice at **1-800-545-1910 (Ext 413)** or send an e-mail to **bernicel@premiertours.com**. We urge you to book your trip as early as possible. Sometimes flights are added in the Fall and early Winter but try and reserve early.

Discounted Ski Lift Tickets

Lift Tickets must be purchased in advance through Premier Travel at a savings of approximately 30% from on-site prices. Refer to the attached Ski Lift Ticket Form and note that payment must be received by **January 8, 2007**. Totally unused lift tickets are refundable minus a \$25 service fee until February 9, 2007. Once any portion is used, the remaining days cannot be refunded. The starting date for use of the tickets is Sunday, February 4th.

The Silvertree Hotel SNOWMASS, COLORADO

A block of rooms has been reserved at the Silvertree Hotel with its fabulous ski-in and ski-out location. Rooms feature coffee makers, refrigerators, hair dryers and many have balconies. The hotel has an in-house ski shop and arrangements will be made for discounts on ski equipment rentals. The Silvertree also features a health club with steam room and massage therapy, two outdoor heated pools (slopeside), whirlpools and saunas.

For those arriving at the Aspen Airport, the Silvertree provides complimentary airport transportation.

Room Block at the Silvertree:

The room block begins on Saturday, February 3, 2007 and concludes on Friday, February 9, 2007 but you may inquire about extending your stay or arriving early.

Standard Rooms\$250 single or double

Deluxe Rooms\$275 single or double

Premier View\$310 single or double

Specialty Rooms\$580

(none in our block but you may inquire about various specialty rooms at the hotel)

(see Hotel Reservation form for taxes and hotel policies.)





Condo Block

A small block of condos are reserved at the Lichenhearth (1-bedroom), the Woodbridge (2-bedroom) and the Terracehouse (2-bedroom). Follow the same procedure by calling the Silvertree and Reservations can advise you of condo locations and tell you about the free bus service in Snowmass. Rates are found on the Hotel Reservation Form (page 10).

Reservations

Book Early (1-800-525-9402) (mention NYU Radiology Group)

It is important that you book your room or condo as far in advance as possible and indicate that you are part of "NYU Radiology" to receive the special group rates.

Call no later than JANUARY 5, 2007 as our block will be released to the public.

Extra-person charge is \$25 per person per night. Children under 12 stay free in parents' room. Rollaways are \$25 per night and cribs are free.



Turn to page 10

FOR MORE DETAILS AND
HOTEL RESERVATION FORM.

NYU Clinical Imaging Essentials IN DEER VALLEY March 12-16, 2007

Course Director:

Andrew W. Litt M.D., F.A.C.R.

Faculty

Robert I. Grossman, M.D.

Louis Marx Professor and
Chairman of Radiology

Elizabeth M. Hecht, M.D.

Assistant Professor of Radiology

Andrew W. Litt, M.D., F.A.C.R.

Associate Professor of Radiology
Vice Chair, Financial Affairs

Georgeann McGuinness, M.D.

Professor of Radiology
Vice Chair, Education

Karen A. Mourtzikos, M.D.

Assistant Professor of Radiology

M. Barbara Srichai-Parsia, M.D.

Assistant Professor of Radiology

Registration Form on Page 11



NEW YORK UNIVERSITY

Sponsored by
NYU Post-Graduate Medical School
and the Department of Radiology

The Post-Graduate Medical School of the New York University School of Medicine is committed to improving patient care through continuing medical education.

Purpose Statement

There are many recent technological advances in imaging techniques which can be applied in current clinical practice. Maintenance of certification requires continued review of essential imaging techniques in all areas of radiology.

Target Audience

This course is designed for radiologists in academics or private practice.

Course Description

Under the direction of Andrew Litt, M.D., F.A.C.R., this 4 1/2 day course is intended to provide an overview of current state-of-the-art imaging techniques (MR, CT, HRCT, PET and PET-CT) and appropriate protocols that can be applied to a variety of practical clinical situations. Topics covered this year will include: neuroradiology and head & neck imaging, thoracic imaging and lung disease, body and cardiac imaging. This year's program will feature a series of lectures on oncologic diagnosis using PET and PET CT.

Educational Objectives

1. Due to evolving MR, CT and PET-CT technology, you will visualize enhancements in imaging findings as they apply to patients with abnormalities of the brain, body, chest and lung, and cardiovascular regions.
2. Translating the advances of the latest technology available in patient care, you will create protocols for neuro, body, chest and cardiovascular applications, as applied to up-to-date imaging techniques.
3. Using standard imaging protocols for state-of-the-art imaging equipment, you will recognize and avoid common imaging pitfalls to further improve you ability to distinguish findings.

Accreditation Statement

The NYU Post-Graduate Medical School is accredited by the Accreditation Council for Continuing Medical Education to provide continuing medical education for physicians.

Credit Designation Statement

The NYU Post-Graduate Medical School designates this educational activity for a maximum of 23 *AMA PRA Category 1 credit(s)*[™]. Physicians should only claim credits commensurate with the extent of their participation in the activity.

3/12/07 — 5.25 Credits

3/13/07 — 5 Credits

3/14/07 — 5.25 Credits

3/15/07 — 5 Credits

3/16/07 — 2.5 Credits

Disclosure Statement

The NYU Post-Graduate Medical School adheres to ACCME Essential Areas and Policies, including the Standards for Commercial Support regarding industry support of continuing medical education. In order to resolve any identified Conflicts of Interest, disclosure information is provided during the planning process to ensure resolution of any identified conflicts. Disclosure of faculty and commercial relationships as well as the discussion of unlabeled or unapproved use of any drug, device or procedure by the faculty will be fully noted at the meeting.

Registration Information

Registration fees for this five-day course are \$875; \$595 for residents, fellows, retirees, NYU alumni, V.A. employees, Canadian and non-U.S. physicians. Online registration is the fastest and easiest way to register.

Cancellation Information

If you need to cancel your registration, a \$75 service charge will be assessed if written notice is made at least 30 days in advance and a \$150 service charge for cancellations made within 30 days. No refunds are possible if written notification is not sent.

Course Confirmation

Please be sure and provide your e-mail address to receive a confirmation/receipt.

Special Needs

The Post-Graduate Medical School of the New York University School of Medicine, in compliance with the legal requirements of the Americans with Disabilities Act, requests any participant of this CME course who is in need of accommodation to submit written requests to our office at least one month prior to the course date.

Dietary Restrictions

Please indicate any dietary restrictions on the registration form when you register.

Special Topics/Questions

If there is a special topic or question that would help fulfill your educational needs, please submit it on the registration form or online.

NYU Clinical Imaging Essentials IN DEER VALLEY Program

Sunday, March 11, 2007

8:30-10:00 a.m. Registration and Lift-Ticket Distribution
and
(The Chateaux Lower Level
5:00-6:30 p.m. Meeting Area)

Monday, March 12, 2007

NEURORADIOLOGY

Moderator *Andrew W. Litt, M.D., F.A.C.R.*

6:45-7:10 a.m. Registration and Continental
Breakfast

7:10 a.m. Welcome
Andrew W. Litt, M.D., F.A.C.R.

7:15-8:00 a.m. Non-Degenerative Disease of the Spine
Andrew W. Litt, M.D.

8:00-8:45 a.m. Head Trauma
Robert I. Grossman, M.D.

8:45-9:30 a.m. Imaging the Seizure Patient
Andrew W. Litt, M.D.

9:30-9:45 a.m. Questions and Discussion

BODY IMAGING

Moderator *Elizabeth M. Hecht, M.D.*

4:00-4:15 p.m. Refreshments

4:15-5:00 p.m. Focal Liver Disease
Elizabeth M. Hecht, M.D.

5:00-5:45 p.m. Principles and Applications of PET/CT
Karen A. Mourtzikos, M.D.

5:45-6:30 p.m. Challenging Renal Masses
Elizabeth M. Hecht, M.D.

6:30-6:45 p.m. Questions & Discussion

Tuesday, March 13, 2007

THORACIC IMAGING

Moderator *Georgeann McGuinness, M.D.*

6:45-7:15 a.m. Continental Breakfast

7:15-8:00 a.m. High-Resolution CT: Technique,
Terminology and Pitfalls
Georgeann McGuinness, M.D.

8:00-8:45 a.m. Evaluation of Pulmonary Nodules
Using PET/CT
Karen A. Mourtzikos, M.D.

8:45-9:30 a.m. High-Resolution CT: Pattern Recognition
Georgeann McGuinness, M.D.

9:30-9:45 a.m. Questions & Discussion

CARDIAC AND BODY IMAGING

Moderator *M. Barbara Srichai-Parsia, M.D.*

4:00-4:15 p.m. Refreshments

4:15-5:00 p.m. Nuts and Bolts of Cardiac CT: Image
Acquisition and Interpretation
M. Barbara Srichai-Parsia, M.D.

5:00-5:45 p.m. Advanced MR Angiography
Techniques and Applications
Elizabeth M. Hecht, M.D.

5:45-6:30 p.m. Who Benefits from Cardiac CT?
M. Barbara Srichai-Parsia, M.D.

6:30-6:45 p.m. Questions & Discussion

WEDNESDAY, MARCH 14, 2007

NEURORADIOLOGY/ HEAD & NECK IMAGING

Moderator *Robert I. Grossman, M.D.*

6:45-7:15 a.m. Continental Breakfast

7:15-8:00 a.m. White Matter Disease
Robert I. Grossman, M.D.

8:00-8:45 a.m. PET/CT in Head & Neck Malignancies
Karen A. Mourtzikos, M.D.

8:45-9:30 a.m. Orbit
Robert I. Grossman, M.D.

9:30-9:45 a.m. Questions & Discussion

BODY IMAGING

Moderator *Elizabeth M. Hecht, M.D.*

4:00-4:15 p.m. Refreshments

4:15-5:00 p.m. Pancreatic Masses
Elizabeth M. Hecht, M.D.

5:00-5:45 p.m. PET/CT in Lymphoma and in the
Evaluation of Lymph Nodes
Karen A. Mourtzikos, M.D.

5:45-6:30 p.m. Problem-Solving with MRI of the
Female Pelvis
Elizabeth M. Hecht, M.D.

6:30-6:45 p.m. Questions & Discussion

THURSDAY, MARCH 15, 2007

THORACIC/LUNG IMAGING

Moderator *Georgeann McGuinness, M.D.*

6:45-7:15 a.m. Continental Breakfast

7:15-8:00 a.m. Atypical Lung Infections
Georgeann McGuinness, M.D.

8:00-8:45 a.m. Pitfalls of PET/CT
Karen A. Mourtzikos, M.D.

8:45-9:30 a.m. The Mediastinum: Anatomy
and Pathology
Georgeann McGuinness, M.D.

9:30-9:45 a.m. Questions & Discussion

CARDIAC/TEMPORAL BONE

Moderator *M. Barbara Srichai-Parsia, M.D.*

4:00-4:15 p.m. Refreshments

4:15-5:00 p.m. Cardiac MRI in the Era of Multi-
Detector CT: Have We Lost the Race?
M. Barbara Srichai, M.D.

5:00-5:45 p.m. CT of Temporal Bone
Andrew W. Litt, M.D., F.A.C.R.

5:45-6:30 p.m. Interesting Cases Using Multi-Modality
Cardiac Imaging
M. Barbara Srichai, M.D.

6:30-6:45 p.m. Questions & Discussion

Friday, March 16, 2007

SPECIAL ADVANCED IMAGING SESSION: FUTURE DIRECTIONS

Moderator *Andrew W. Litt, M.D.*

6:45-7:15 a.m. Continental Breakfast

7:15-7:45 a.m. New Techniques in Neuro Imaging
Robert I. Grossman, M.D.

7:45-8:15 a.m. Parallel and High-Field Parallel Imaging
Andrew W. Litt, M.D.

8:15-8:45 a.m. Functional Lung Imaging
with Hyperpolarized Helium MRI
Georgeann McGuinness, M.D.

8:45-9:30 a.m. Cutting-Edge Cardiac CT/MRI
Techniques and Applications
M. Barbara Srichai, M.D.

9:30-9:45 a.m. Questions & Discussion

9:45 am. Adjournment

**There is no afternoon meeting
session scheduled for Friday.**

The organizers gratefully acknowledge the educational support received from the following organizations:

**BERLEX LABORATORIES
SIEMENS MEDICAL SOLUTIONS, INC.**

NYU Clinical Imaging Essentials IN DEER VALLEY

Deer Valley Resort – One of the Premier Alpine Resorts in the World

The charm and solitude of Deer Valley Resort's secluded mountain setting is found in the historic mining town of Park City, just 36 miles from the Salt Lake International Airport (45 minutes driving time). You won't find a more accessible and convenient setting. Deer Valley Resort revolutionized the ski industry in 1981 by creating the attentive service, gourmet food and luxury accommodations one would not expect at a ski resort at that time. Deer Valley Resort was honored in 2005 by being named the #1 ski resort in North America by the readers of SKI Magazine, and proudly hosted the 2002 Olympic Winter Games slalom, aerial and mogul events. To make the guest experience even more enjoyable, Deer Valley Resort invested over \$10 million in improvements since 2004.

Exceptional customer service, consistent quality and attention to every detail are all part of the Deer Valley experience. And the four mountains, offering a wide variety of terrain types, allow guests more than ample opportunity to indulge in the 350 annual inches of light, dry Utah powder.

How to Reach Deer Valley

You should fly into Salt Lake City. Premier Travel of Philadelphia has arranged special discounted rates on Delta Airlines and these fares also help with the Saturday overnight requirement of some airlines. Please contact **Bernice at 1-800-545-1910 (Ext 413)** or send an e-mail to **bernicel@premiertours.com** for a quote. We urge you to book your trip as early as possible.

The Chateaux at Silver Lake

The Chateaux at Silver Lake offers extraordinary personal guest services and outstanding European-style condominium and lodge accommodations, vaulted lobby and beautiful staircases. Every square inch of The Chateaux demonstrates its commitment to details, from carved stone fireplaces in each room to crafted woodwork. It has a work-out facility, outdoor heated pool and hot tub, award-winning restaurant and lounge, business center, sports equipment rental shop, ski valet, and full-service concierge. It offers underground parking for those with vehicles. The Chateaux is not a ski-in/ski-out property but is only a short walk from the lifts and Deer Valley Resort offers complimentary daytime and overnight ski storage outside Silver Lake Lodge and at Snow Park Lodge. It is located three miles from Historic Main Street, where shoppes and restaurants are abundant and The Chateaux offers free regular shuttle service for shopping or dining.

Ski Lessons at Deer Valley (Sign Up Early to Avoid Disappointment)

Advance reservations are essential for all Deer Valley services throughout the ski season, and especially during the month of March. Call ahead to make arrangements: 888-754-8477 or 435-645-6648. No special group discounts are possible for ski lessons.

The Deer Valley website provides you with complete information and prices on ski lessons (www.deervalley.com) but it is absolutely essential that you book your ski lessons as soon as possible (we recommend that you complete this step in the Fall when you are reserving your hotel).

Deer Valley Resort DEER VALLEY, UTAH

Our Block of Rooms

Hotel Rooms - We have reserved hotel rooms for our group (see below for other options). Each room features king, queen, double queen or double-double bed configurations, cable TV, small refrigerator and coffee maker, fireplace, private bath and high-speed wireless internet. The square footage is approximately 400 square ft. The nightly rate is \$360 per night plus taxes (10.35% tax, 2.85% resort lodging fee and \$5/daily housekeeping and bellmen charges).

Studio - These units feature a queen Murphy bed, fully equipped kitchen, private bath, cable TV, comfortable living area and fireplace. The square footage is approximately 350 sq. ft. The nightly rate is \$360 plus taxes (as described above).

One-Bedroom Suite - Includes a hotel room (described above) with a separate living room, fully equipped gourmet kitchen and dining area. The living room area has a fireplace and queen size Murphy bed as well as an additional bathroom and outdoor balcony. Approx. square footage: 750 sq. ft. The nightly rate is \$729 plus taxes (as described above).

The following are not part of our block but can be reserved on a space-available basis:

Two-Bedroom Suite - Offers the combined features of a 1-bedroom suite and an additional hotel room. The nightly rate is \$1029 plus taxes.

Three-Bedroom Suite - Offers the combined features of a 2-bedroom suite and an additional hotel room. The nightly rate is \$1350 plus taxes.

Deposit/Cancellation Policies

- 50% prepayment of total room and tax is due at the time of reservation by the individual guest.
- Each bedroom will be charged a nightly \$5 housekeeping/bellman gratuity and a 2.85% resort lodging fee.
- Final payment will be charged 30 days prior to arrival.
- Individual cancellations made more than 30 days prior to arrival will forfeit a \$50 processing fee and cancellations made within 30 days of arrival will forfeit total lodging costs.
- No-shows, early departures, late arrivals or down grades are subject to full payment of confirmed reservation upon departure

Please refer to the Hotel Reservation Form for other information concerning your reservations. In case of questions, please call Group Reservations at 800-782-4813 and mention you are part of the "NYU Medical Center - Dept. of Radiology Winter 2006 CME Program"

Discounted Ski Lift Tickets (Deer Valley/Park City)

Lift tickets must be purchased in advance through Premier Travel of Philadelphia at a savings of approximately 20% from on site. Please refer to the attached Ski Lift Ticket Form and note that payment must be received by February 12, 2007. Totally unused lift tickets are refundable minus \$25 service fee until March 16, 2007, but once any portion is used, the remaining days cannot be refunded. The starting date for use of the tickets is Sunday, March 11, 2007. Note: Snowboarding is not allowed at Deer Valley Resort but is permissible at Park City Mountain Resort.



HOTEL RESERVATIONS – NYU Radiology Group

Name _____
 Address _____

 City _____ State _____ Zip _____
 Phone _____
 Credit Card # _____
 Type _____ Expiration Date _____
 Departure Date _____ Arrival Date _____

Travel Insurance

Highly recommended through The Chateaux Hotel Reservations Office. The trip cancellation and interruption coverage covers unforeseeable sickness or injury and travel delays (airport and road closures).

Trip Insurance

Yes, please send information on Trip Insurance No, I am not interested in Trip Insurance

Deposit & Cancellation Policies

See page 8 (Signature acknowledges agreement of policies.) Signature _____

Cut-off Date

Reservations must be received by February 9, 2007 though the rooms may already be sold. Requests after this date will be filled on a space- and rate-available basis.

Ground Transportation

Park City Transportation offers 10-passenger door-to-door shared van service @ \$66 per person (round-trip); gratuity is not included. The charge can be posted to your hotel room at The Chateaux if you book ahead.

- Yes, Transportation is needed. Airline information not available at this time.
 Yes, Transportation is needed. My itinerary is attached.
 No, Transportation is not needed.

Arrival Date _____ Arrival Time _____ Flight & Airline # _____

Departure Date _____ Flight Time _____ Number of passengers _____

Please Return Form to

Deer Valley Lodging – Attention: Group Sales Department, PO Box 3000, Park City, Utah 84060
 Phone: 1-800-782-4813 or Fax: 435-655-4941 E-mail: kvickers@deervalleylodging.com

Name of Physician _____

Address _____

City _____ State _____ Zip _____

Phone (day) _____ Phone (evening) _____ E-mail _____

Travel Request

Please prepare an itinerary and fare quote for travel to Salt Lake City:

of Seats _____ From: (City) _____ Departure Date _____

To: Salt Lake City Other _____ Time _____ Return Date _____ Time _____

Information on flights and/or car rentals may be obtained by calling Bernice at Premier Travel (phone # above) or e-mail: bernice@premiertours.com Flights will not be booked without an approval.

See Page 8 for Ski Lesson Information

Ski Lift Tickets: (Deer Valley)

1-day # ___@ \$65/adult	\$ ___@ \$45/child 12 & under*	5-day # ___@ \$285/adult	\$ ___@ \$185/child 12 & under*
2-day # ___@ \$120/adult	\$ ___@ \$84/child 12 & under*	6-day # ___@ \$325/adult	\$ ___@ \$216/child 12 & under*
3-day # ___@ \$175/adult	\$ ___@ \$120/child 12 & under*		*Ages 3 and under are \$19 per day
4-day # ___@ \$225/adult	\$ ___@ \$156/child 12 & under*		

Park City

Extra days for Park City Mountain Resort @ \$65 per adult per day. Number of days per adult _____ ticket

Notes:

- 1) Snowboarding is not permitted at Deer Valley but is permitted in Park City.
- 2) If children are taking ski school, it does not make sense to pre-order the lift ticket as the lesson-lift package works out to be the same. We recommend ordering discounted lift tickets above for children who are NOT taking lessons.

Total Amount Prepaid: \$ _____

Checks Payable to: Premier Travel (Checks must be mailed no later than February 27, 2006 for adequate processing time)

Mail to: Bernice Laufer – Premier Travel, 1430 Walnut Street, 2nd Floor, Philadelphia, PA 19102

or Fax: (215) 893-0357

Questions: Call (800) 545-1910 Ext. 413

The Chateaux at SILVER LAKE, DEER VALLEY RESORT, UTAH

March 12-16, 2007

Please Select Room Type:

See page 8 for descriptions

The Chateaux

- Hotel Room @ \$360/night
 Studio @ \$360/night

Suites

- 1-bedroom @ \$720/night
 2-bedroom @ \$1029/night
 3-bedroom @ \$1350/night

The above rates do not include the current and local taxes of 10.35% (subject to change without notice). Only hotel rooms are in our block but suites and studios are available on a first-come, first-served basis.

Please Select Bedding Preferences:

(We will try to honor your request but cannot guarantee it.)

- King or Queen
 2 Queens or 2 Doubles

Number of persons in Room:

Adults _____ Children (incl. ages) _____

Cribs ___ (@ \$9/day and \$11 1-time charge)

Additional twin bed ___ (@ \$75/day)

Deer Valley Travel & Discounted Ski Lift Ticket

ORDER FORM

Premier Travel Services, Inc.

1-800-545-1910, Ext 413

Group Name

NYU Clinical Imaging Essentials
in Deer Valley

Meeting Dates

March 12-16, 2007

Deadline

February 20, 2007

*Photo
courtesy
of Deer
Valley
Resort*



The Silvertree Hotel

SNOWMASS,
COLORADO

February 5-9, 2007

Please Select Room Type:

- Standard Room @ \$250/night
- Deluxe Room @ \$275/night
- Premier Room @ \$310/night
(Suites are possible at the Silvertree)

Condos

- 1-bedroom at the Lichenhearth @ \$339/night
- 2-bedroom at the Woodbridge @ \$369/night
- 2-bedroom at the Terracehouse @ 405/night

These rates do not include the current state and local taxes of 12.5% (subject to change without notice). The extra-person charge is \$25 per person per night; children under 12 stay free in parents' room. Rooms are on a first-come, first-served basis. If your first choice of category is not available, we will move you to the next category. A 5-night minimum stay is required at the Silvertree and a 7-night minimum stay is required at the Interlude and the Terracehouse Condos.

HOTEL RESERVATIONS – NYU Radiology Group

Name _____
Address _____

City _____ State _____ Zip _____
Phone _____
Credit Card # _____
Type _____ Expiration Date _____
Arrival Date _____ Departure Date _____

Deposit Policy

50% of total lodging is due upon booking reservation. Balance is due 30 days prior to arrival.

Cancellation Policy

If the reservation is cancelled more than thirty (30) days prior to arrival, the deposit is refunded less 10% of the total lodging. If the reservation is cancelled within 30 days of arrival, 100% of total lodging is forfeited. No-shows will forfeit all deposits. Guests are responsible for all nights reserved. No refund or credit will be given for unused days resulting from late arrival or early departure.

Travel Insurance

Travel insurance is highly recommended through the Silvertree Hotel Reservations Office. The trip cancellation and interruption coverage covers unforeseeable sickness or injury and travel delays (airport and road closures).

Cut-Off Date

Reservations must be received by January 5, 2007. Requests after this date will be filled on a space- and rate-available basis.

Please Return Form to:

The Silvertree Hotel, PO Box 5009, Snowmass Village, CO 81615
Attention: Reservations Office – Phone: 1-800-525-9402 or 970-923-3520 – Fax: 970-923-5494

Snowmass Travel & Discounted Ski Lift Ticket

ORDER FORM

Premier Travel Services, Inc.
1-800-545-1910, Ext 413

Group Name
NYU Radiology in Snowmass

Meeting Dates
February 5-9, 2007

Deadline
January 2, 2007

Name of Physician _____
Address _____
City _____ State _____ Zip _____
Phone (day) _____ Phone (evening) _____
E-mail _____

Travel Request

Please prepare an itinerary and fare quote for travel:

of Seats _____ From: (City) _____ Departure Date _____

To: Aspen Eagle (Vail) Other _____ Time _____

Return Date _____ Time _____

Information on flights and/or car rentals may be obtained by calling Bernice at Premier Travel (phone # below) or e-mail: bernice@premiertours.com Flights will not be booked without an approval.

Ski Lift Tickets:

3 of 10 days # ___ @ \$159/adult; 3-day ticket not available for children

4 of 10 days # ___ @ \$204/adult # ___ @ \$184/child 7-12

5 of 10 days # ___ @ \$245/adult # ___ @ \$225/child 7-12

6 of 10 days # ___ @ \$282/adult # ___ @ \$252/child 7-12

If children are taking ski school, it does not make sense to pre-order the lift ticket as the lesson-lift package works out to be the same. We recommend ordering discounted lift tickets above for children who are NOT taking lessons.

Total Amount Prepaid: \$ _____

Checks Payable to: Premier Travel (Checks must be mailed no later than January 8, 2007 for adequate processing time)
Mail to: Bernice Laufer, Premier Travel – 1430 Walnut Street, 2nd Floor, Philadelphia, PA 19102 or Fax (215) 893-0357
Questions: Call (800) 545-1910 Ext. 413



Course Registration Form

NYU DEPARTMENT OF RADIOLOGY

Participant Information (Please print clearly)

Name _____
Address _____
City _____ State _____ Zip _____
Day Phone _____ Fax _____ E-mail _____
(Required if you want to receive confirmation receipt)
Degree _____ Specialty _____
Subspecialty _____

Name/Date of Course

- NYU Imaging Update in Snowmass – February 5-9, 2007 at The Silvertree Hotel, Snowmass, Colorado**
 \$875 per attendee \$595 discounted fee*
- NYU Clinical Imaging Essentials In Deer Valley – March 12-16, 2007 at The Chateaux At Silver Lake, Deer Valley Resort, Park City, Utah**
 \$875 per attendee \$595 discounted fee*

*Discounts apply to NYU School of Medicine alumni, former and current residents & fellows, technologists, physicists, and M.D.s employed by the Dept. of Veterans Affairs Medical Ctr. and full-time active military personnel, and Canadian and overseas physicians.

Methods of Payment

- Check in U.S. Dollars** made payable to "NYU Department of Radiology"
- Credit Card** (Print Clearly)
Members name # _____ Card # _____ Expiration Date ____/____
Bill to: Visa Mastercard American Express Signature (Required to process) _____
- International Postal Money Order** (if more convenient for overseas participants)

Educational Needs

If there is a specific question or topic relating to this course, please submit it to the registration form or on the website when registering online.

Where to Mail or Fax

Mail to: Michelle Koplik – NYU Medical Center, Department of Radiology, 560 1st Avenue, TCH-HW-231, New York, NY 10016-4998
Fax to: (212) 263-3959

In Case of Questions

Phone: (212) 263-3936 or (212) 263-3923 **E-mail:** michelle.koplik@nyumc.org or janice.ford-benner@nyumc.org

Confirmation of Course Acceptance

A confirmation will be sent to you by e-mail if you provide your e-mail address clearly. We no longer send out written or faxed confirmations.

Refund Policy

An administrative charge of \$75 will be assessed for cancellations made in writing prior to start of a course. Refunds will be possible after this date subject to \$150 fee.

Course Cancellation Policy

In the unusual circumstances that the course is cancelled, two weeks' notice will be provided and full tuition refunded. The NYU Post-Graduate Medical School is not responsible for any airfare, hotel or other costs incurred.

Online Registration is fast and easy. Go to www.radcme.med.nyu.edu or Fax to 212-263-3959

If you need to pay by check, see below for mailing address. Otherwise, we think you will find our online system to be quick and easy. You should receive an automatic confirmation /receipt via e-mail if you provide your e-mail address when registering.

SCHOOL OF
MEDICINE



NEW YORK UNIVERSITY

Sponsored by NYU
Post-Graduate Medical School and
the Department of Radiology

NYU Department of Radiology CALENDAR OF CME OFFERINGS

www.radcme.med.nyu.edu

Remainder of 2006

Oct. 6 – 7	Virtual Colonoscopy Workshop	New York City, NY
Oct. 25 – 27	MRI: Clinical State of the Art	NYU Medical Center (New York, NY)
Oct. 28	A. PET-CT in Practice: Clinical Essentials	NYU Medical Center (New York, NY)
Oct. 28	B. Clinical 3T: Practice & Challenges	NYU Medical Center (New York, NY)
Dec. 11 – 16	25th Annual Head to Toe Imaging Conference	Grand Hyatt, New York City

2007

Jan. 11 – 19	Diagnostic Imaging from the Head to the Toe in Vietnam	Vietnam and Cambodia
Jan. 29 – Feb 2	Imaging Update at Hualalai (Neuroradiology/Head & Neck)	Four Seasons, Hualalai Big Island of Hawaii
Feb. 5 – 9	NYU Imaging Update in Snowmass	Snowmass, CO
March 12 – 16	NYU Clinical Imaging Essentials in Deer Valley	Deer Valley, Utah
April 2 – 6	Diagnostic Imaging Update	Westin Resort (Brand New) St. Maarten
April 27 – 28	Virtual Colonoscopy Workshop	South Beach, Miami
June 1 – 3	4th Annual Sports Medicine Imaging Conference	NYU Medical Center (New York, NY)
June 25 – 29	Summer Musculoskeletal Radiology Practicum in the Tetons	Four Seasons, Jackson Hole, Wyoming
Oct. 11 – 14	Women's Imaging / Breast Imaging	The Equinox, Manchester, Vermont
Fall	Virtual Colonoscopy Workshop	New York, NY
Oct./Nov.	MRI: Clinical State of the Art	NYU Medical Center (New York, NY)
Dec. 17 – 22	26th Head to Toe Imaging Conference	New York City, NY

2008

Jan. 8 – 11	Imaging Update on Nevis	Four Seasons, Nevis
Feb. 4 – 8	Clinical Imaging on Lana'i (Hawaii, formerly Manele & Koele)	Four Seasons, Lana'i
Dec. 15 – 20	27th Annual Head to Toe Imaging Conference	New York City, NY

For more information, contact:

Michelle R. Koplik
Program Coordinator, Education & Corporate Relations
Department of Radiology – NYU Medical Center
560 1st Avenue (TCH-HW-231)
New York, NY 10016
Telephone: (212) 263-3936
E-mail: michelle.koplik@nyumc.org

Janice Ford Benner
Director of Education & Corporate Relations
Department of Radiology – NYU Medical Center
560 1st Avenue (TCH-HW-231)
New York, NY 10016
Telephone: (212) 263-3923
E-mail: janice.ford-benner@nyumc.org

SCHOOL OF
MEDICINE



NEW YORK UNIVERSITY
New York University
School of Medicine
Department of Radiology
560 1st Avenue, TCH-HW-231
New York, NY 10016

Non-Profit
Organization
U.S. Postage Paid
New York
University