

# MRI Program 2007

The Post-Graduate Medical School of the New York University School of Medicine is committed to improving patient care through continuing medical education.

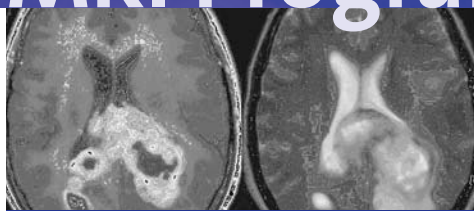

FRIDAY, SEPTEMBER 28, 2007

## Neuroradiology

- 7:15am **Registration & Continental Breakfast**  
NYU Medical Center  
Smilow Seminar Room
- 7:50am **Welcome**  
Edmond A. Knopp, M.D.  
Course Director  
Neuroradiology Program Director
- 8:00am **BRAIN TUMOR IMAGING**  
Edmond A. Knopp, M.D.
- 8:30am **NEUROVASCULAR MR ANGIOGRAPHY**  
Andrew W. Litt, M.D., F.A.C.R.
- 9:00am **MYELOPATHY**  
Steven Falcone, M.D., M.B.A.
- 9:45am **Questions and Discussion**
- 9:55am **Coffee Break**
- 10:10am **ORBITAL IMAGING**  
Bidyut K. Pramanik, M.D.
- 10:45am **MR OF THE TMJ**  
Bidyut K. Pramanik, M.D.
- 11:20am **IMAGING OF THE POSTERIOR FOSSA**  
Annette O. Nusbaum, M.D.
- 11:55am **Questions and Discussion**
- 12:05pm **Lunch**
- 1:30pm **IMAGING OF THE BRACHIAL PLEXUS**  
Bidyut K. Pramanik, M.D.
- 2:10pm **SPINAL INFECTIONS AND INFLAMMATORY PROCESSES**  
Steven Falcone, M.D., M.B.A.
- 2:55pm **CLINICAL DIFFUSION IMAGING**  
John P. Loh, M.D.
- 3:25pm **Questions and Discussion**
- 3:35pm **Afternoon Break**
- 3:50pm **MR IMAGING OF THE AGING BRAIN**  
Ajax E. George, M.D.
- 4:25pm **CONGENITAL CNS DISORDERS**  
Edmond A. Knopp, M.D.
- 5:00pm **Questions and Discussion**
- 5:10pm **Adjournment**

## Visiting Fellowships in Magnetic Resonance Imaging

Week-long Visiting Fellowships in MRI are available to radiologists who desire to update their MRI interpretive skills. These sessions are clinically oriented and are not didactic in format. Certain weeks are set aside for visiting fellows from September through June and limits are placed on the number of visitors per week. The fees are \$2000 per week (\$1750 if credits are not requested).

### Contact Information:

Michelle Koplik at (212) 263-3936

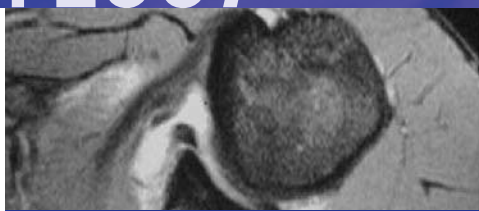

SATURDAY, SEPTEMBER 29, 2007

## Body & Cardiovascular MRI

- 7:15am **Registration & Continental Breakfast**  
NYU Medical Center  
Smilow Seminar Room
- 7:55am **Introduction**  
Vivian S. Lee, M.D., Ph.D, M.B.A.  
Body MRI Program Director
- 8:00am **MRI OF HCC IN CIRRHOSIS: DIFFERENT STRATEGIES**  
Claude B. Sirlin, M.D.
- 8:30am **MRI OF FOCAL LESIONS IN THE NONCIRRHOTIC LIVER: A CASE-BASED APPROACH**  
Bachir Taouli, M.D.
- 9:00am **MRCP AND PANCREATITIS**  
Elizabeth M. Hecht, M.D.
- 9:30am **MRI OF CYSTIC LESIONS IN THE PANCREAS: DOES IT HELP MAKE A CONFIDENT DIAGNOSIS?**  
Michael Macari, M.D.
- 10:00am **Questions and Discussion**
- 10:15am **Morning Break**
- 10:30am **RENAL MRI: FORM TO FUNCTION**  
Vivian S. Lee, M.D., Ph.D, M.B.A.
- 11:00am **ADRENAL MRI: WHAT YOU NEED TO KNOW**  
Ruth P. Lim, M.D.
- 11:20am **PROSTATE MRI & MRS IN YOUR PRACTICE**  
Bachir Taouli, M.D.
- 11:50am **MRI OF THE ABDOMEN AT 3T: OPTIMIZATION AND PITFALLS**  
Claude B. Sirlin, M.D.
- 12:20pm **Questions and Discussion**
- 12:30pm **Lunch**
- 1:30pm **CARDIAC VIABILITY WITH DELAYED CONTRAST-ENHANCEMENT**  
M. Barbara Srichai-Parsia, M.D.
- 2:00pm **RECENT ADVANCES IN GADOLINIUM-ENHANCED MR ANGIOGRAPHY**  
Elizabeth M. Hecht, M.D.
- 2:30pm **NEPHROGENIC SYSTEMIC FIBROSIS: AN UPDATE**  
Nicole Hindman, M.D.
- 2:45pm **MR ANGIOGRAPHY WITHOUT GADOLINIUM CONTRAST**  
Vivian S. Lee, M.D., Ph.D, M.B.A.
- 3:05pm **Questions and Discussion**
- 3:15pm **Coffee Break**

### WORKSHOPS (PARALLEL SESSION 1): NEW TECHNIQUES AND TECHNOLOGIES

- 3:30pm **DIFFUSION-WEIGHTED IMAGING: THE NEW T2?**  
Bachir Taouli, M.D.
- 4:00pm **MRI OF THE GI TRACT: APPLICATIONS AND CASES**  
Michael Macari, M.D. & Sooh Kim, M.D.
- 4:30pm **PARALLEL IMAGING & THE FUTURE OF MRI**  
Daniel K. Sodickson, M.D., Ph.D

### WORKSHOPS (PARALLEL SESSION 2): STATE-OF-THE-ART WOMEN'S IMAGING

- 3:30pm **ROLE OF BREAST MRI IN PATIENTS WITH BREAST CANCER**  
Linda Moy, M.D.
- 4:00pm **MRI OF THE PREGNANT PATIENT: MATERNAL AND FETAL INDICATIONS**  
Genevieve L. Bennett, M.D.
- 4:30pm **GYNECOLOGICAL IMAGING: IS THE OVARIAN MASS BENIGN OR MALIGNANT?**  
Claude B. Sirlin, M.D.
- 5:00pm **Adjournment**



SUNDAY, SEPTEMBER 30, 2007

## Musculoskeletal

- 7:15am **Registration & Continental Breakfast**  
NYU Medical Center  
Smilow Seminar Room
- 7:55am **Introduction**  
Mark E. Schweitzer, M.D.  
Musculoskeletal Program Director
- 8:00am **MRI TECHNIQUES & PROTOCOLS: FROM LOW FIELD TO HIGH FIELD**  
Kenneth A. Buckwater, M.D.
- 8:45am **TENDON INJURIES OF THE HIP**  
Zehava Sadka Rosenberg, M.D.
- 9:15am **MR IMAGING OF SLAP LESIONS**  
Jenny T. Bencardino, M.D.
- 10:00am **Questions and Discussion**
- 10:15am **Coffee Break**
- 10:30am **CARTILAGE**  
Sandra L. Moore, M.D.
- 11:00am **MUSCLE STRAINS AND PAINS**  
Kenneth A. Buckwater, M.D.
- 11:30am **MRI OF KNEE LIGAMENTS: ANATOMY AND PATTERNS OF INJURY**  
George C. Nomikos, M.D.
- Noon **Lunch**
- 1:15pm **MR OF THE DIABETIC FOOT**  
Mark E. Schweitzer, M.D.
- 2:00pm **EXTENSOR MECHANISM**  
Catherine N. Petchprapa, M.D.
- 2:45pm **MARROW: CLINICAL PEARLS**  
Mark E. Schweitzer, M.D.
- 3:30pm **Questions and Discussion**
- 3:45pm **Coffee Break**
- 4:00pm **SHOULDER: OTHER THAN THE ROTATOR CUFF**  
Jodi B. Cohen, M.D.
- 4:30pm **NOMENCLATURE OF DEGENERATIVE DISC DISEASE**  
Michael B. Mechlin, M.D.
- 5:00pm **Questions and Discussion**
- 5:15pm **Adjournment**

## Acknowledgements

The organizers gratefully acknowledge the educational grants received from the following organizations:

**BAYER HEALTHCARE PHARMACEUTICALS**

**SIEMENS MEDICAL SOLUTIONS, INC.**