

The Department of Radiology Presents:

11th Annual NYU Radiology Alpine Imaging Symposium *in Snowmass*

Sponsored by the NYU Post-Graduate Medical School

General Information

Target Audience

This course is designed for practicing clinical radiologists in academics or private practice. Non-radiologist clinicians who treat gastrointestinal, pulmonary or breast diseases may also benefit from being updated on the latest imaging developments.

Course Description/Statement of Need

Radiologists must be aware of the changes and developments in all areas of radiology (MR, CT, US, X-ray) including Musculoskeletal, Thoracic, Breast, Neuroradiology and Abdominal Imaging in order to maintain certification and optimize patient care. It is imperative that radiologists stay up-to-date on the latest imaging protocols and be aware of technological advances and how to incorporate them into their everyday practice.

Several important topics to be covered include: radiation dose in CT, imaging brain tumors, breast ultrasound and MR, MSK imaging of the elbow/foot and clinical management of small lung nodules. The essentials presented in this program are meant to be integrated into the participants' practices in an effort to improve their current knowledge, imaging skills and ultimately improve patient care.

Learning Objectives

- Update applications for non-invasive imaging techniques to evaluate interstitial lung diseases, including drug reactions or complications of systemic diseases.
- Assess the benefits of utilizing advanced techniques such as MR perfusion imaging in order to interpret brain tumor studies more effectively.
- Describe the most up to date BIRADS lexicon for breast MRI with the goal of improving communication with the referring physician and facilitating data collection.
- Describe the anatomy of the foot, including the multiple ligaments, joints and tendons.

March 11-15, 2013

**The Westin Snowmass Resort
Snowmass, CO**

Registration Information

You may register for this meeting online or by completing the registration form on page 5.

Accreditation Statement

The NYU Post-Graduate Medical School is accredited by the Accreditation Council for Continuing Medical Education to provide continuing medical education for physicians.

Credit Designation Statement

The NYU Post-Graduate Medical School designates this live activity for a maximum of 22.5 *AMA PRA Category 1 Credits™*. Physicians should claim only the credit commensurate with the extent of their participation in the activity.

Disclosure Statement

The NYU Post-Graduate Medical School adheres to ACCME Essential Areas and Policies, including the Standards for Commercial Support regarding industry support of continuing medical education. In order to resolve any identified conflicts of interest, disclosure information is provided during the planning process to ensure resolution of any identified conflicts. Disclosure of faculty and commercial relationships as well as the discussion of unlabeled or unapproved use of any drug, device or procedure by the faculty will be fully noted at the meeting.

Special Needs

The Post-Graduate Medical School of the New York University School of Medicine, in compliance with the legal requirements of the Americans with Disabilities Act, requests that any participant of this CME course who is in need of accommodation, submit written requests to our office at least one month prior to the course start date.

Schedule

11th Annual NYU Radiology Alpine Imaging Symposium in Snowmass • March 11-15, 2013

Sunday, March 10th

8:30am-10:00am & 5:30pm-6:30pm

Registration & Lift Ticket Distribution

Monday, March 11th

Morning Session (Thoracic/Abdominal)

6:45am Registration & Breakfast

7:10am Welcome

Georgeann McGuinness, M.D., F.A.C.R.

7:15am Screening and Management of Lung Nodules: Solid and Ground Glass

Georgeann McGuinness, M.D., F.A.C.R.

8:00am Enterography Update

Alec J. Megibow, M.D., M.P.H., F.A.C.R.

8:45am Fibrosing Lung Diseases: An Update

Georgeann McGuinness, M.D., F.A.C.R.

9:30am Questions & Discussion

9:45am Adjourn

Afternoon Session (Breast/MSK)

4:00pm Refreshments & Cases of the Day: Breast Imaging

4:15pm Update and Controversies in Screening Mammography

Hildegard K. Toth, M.D.

5:00pm Intro to MSK US

Gina A. Ciavarra, M.D.

5:45pm Case Review: Breast Imaging

Hildegard K. Toth, M.D.

6:15pm Questions & Discussion

6:30pm Adjourn

Tuesday, March 12th

Morning Session (Abdominal/Breast)

6:45am Breakfast

7:15am Incidental Abdominal Findings

Alec J. Megibow, M.D., M.P.H., F.A.C.R.

8:00am Breast Ultrasound: Current Indications

Hildegard K. Toth, M.D.

8:45am Imaging Pancreatic Neoplasms

Alec J. Megibow, M.D., M.P.H., F.A.C.R.

9:30am Questions & Discussion

9:45am Adjourn

Afternoon Session (Neuro/MSK)

4:00pm Refreshments & Cases of the Day: Neuroradiology

4:15pm Evaluating Brain Tumors: Imaging Pearls

Girish M. Fatterpekar, M.D.

5:00pm Osseous Stress Injuries

Gina A. Ciavarra, M.D.

5:45pm Case Review: Neuroradiology

Girish M. Fatterpekar, M.D.

6:15pm Questions & Discussion

6:30pm Adjourn

Wednesday, March 13th

Morning Session (Breast/Thoracic)

6:45am Breakfast

7:15am Percutaneous Breast Biopsies:

Pearls and Pitfalls

Hildegard K. Toth, M.D.

8:00am Imaging Chest Trauma

Georgeann McGuinness, M.D., F.A.C.R.

8:45am Breast MRI: Discussion of the Probably Benign Lesion

Hildegard K. Toth, M.D.

9:30am Questions & Discussion

9:45am Adjourn

Afternoon Session (MSK/Neuro)

4:00pm Refreshments & Cases of the Day: Musculoskeletal

4:15pm MRI Elbow

Gina A. Ciavarra, M.D.

5:00pm Imaging Spine Trauma

Girish M. Fatterpekar, M.D.

5:45pm Case Review: Musculoskeletal

Gina A. Ciavarra, M.D.

6:15pm Questions & Discussion

6:30pm Adjourn

Thursday, March 14th

Morning Session (Thoracic/MSK)

6:45am Breakfast

7:15am HRCT Technique and Lexicon:

The Rosetta Stone to Crazy Paving

Georgeann McGuinness, M.D., F.A.C.R.

8:00am MRI Foot

Gina A. Ciavarra, M.D.

8:45am Non Fibrosing Lung Diseases

Georgeann McGuinness, M.D., F.A.C.R.

9:30am Questions & Discussion

9:45am Adjourn

Afternoon Session (Abdominal/Breast)

4:00pm Refreshments & Cases of the Day: Abdominal Imaging

4:15pm CT & Radiation:

Reducing Dose and Talking to Patients

Alec J. Megibow, M.D., M.P.H., F.A.C.R.

5:00pm The Birads Lexicon: Update for Breast MRI

Hildegard K. Toth, M.D.

5:45pm Case Review: Abdominal Imaging

Alec J. Megibow, M.D., M.P.H., F.A.C.R.

6:15pm Questions & Discussion

6:30pm Adjourn

Friday, March 15th

Morning Session (Neuro/Thoracic)

6:45am Breakfast

7:15am Tinnitus: What the Radiologist Needs to Know

Girish M. Fatterpekar, M.D.

8:00am Case Review: Thoracic Imaging

Georgeann McGuinness, M.D., F.A.C.R.

8:45am Sinonasal Tumors and Mimics

Girish M. Fatterpekar, M.D.

9:30am Final Questions & Discussion

9:45am Adjourn

NYU Course Director

Georgeann McGuinness, M.D., F.A.C.R.

Professor & Sr. Vice Chair of Radiology

Vice Chair of Education & Academic Affairs

NYU Faculty

Gina A. Ciavarra, M.D.

Assistant Professor Radiology

Girish M. Fatterpekar, M.D.

Assistant Professor Radiology

Alec J. Megibow, M.D., M.P.H., F.A.C.R.

Professor of Radiology

Director, Faculty Practice Radiology

Hildegard K. Toth, M.D.

Associate Professor of Radiology

Chief, Breast Imaging

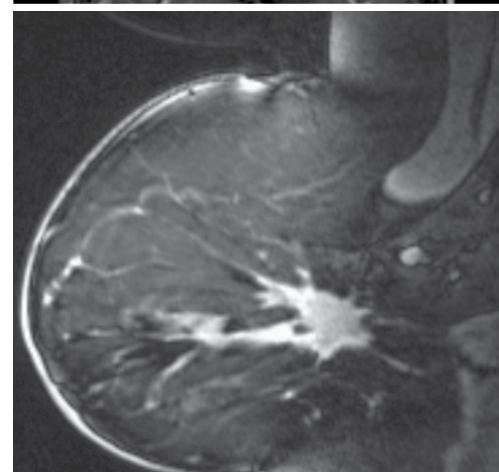
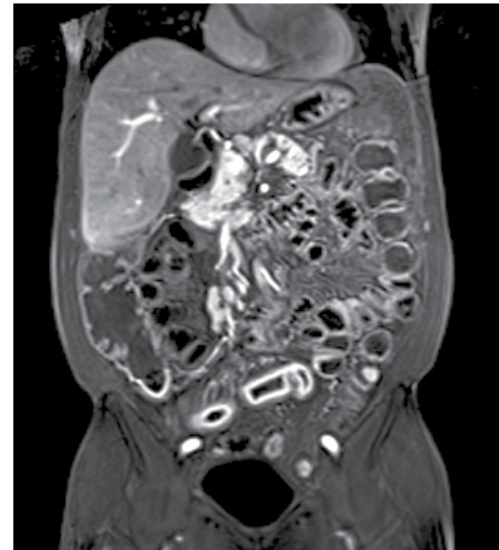

11th Annual NYU Radiology Alpine Imaging Symposium *in Snowmass*

March 11-15, 2013

Hotel Information

The Westin Snowmass Resort

Opening December 2013, the brand new Westin Snowmass offers true ski-in/ski-out access to Snowmass Mountain and is located in the center of Snowmass Village—offering a wide variety of dining and shopping options.

The Westin Snowmass features fully renovated guest rooms, along with a luxurious renovated lobby, lounge and public spaces, two new restaurants, a new Heavenly Spa, slope-side pool, hot tub & sun deck, a Westin WORKOUT™ fitness center, private ski valet, ski accessible suites and beautiful new function spaces for meetings, group functions and special events.

About Snowmass, Colorado – Voted #1 Resort on ski.com!

Breathtaking, exhilarating and huge are just a few ways to describe the crown jewel of Colorado—Snowmass! Often called “**the world’s best ski area**”, the Snowmass Mountain offers the most ski trails than any other mountain in the US.

Snowmass has 3,128 acres of every kind of terrain, with 22 ski lifts. Lift tickets are valid on four mountains (**Snowmass, Aspen, Aspen Highlands, Buttermilk** – all located within 20 minutes of Snowmass and accessible via free transportation), totaling 4,900 acres, with 40 lifts serving over 300 trails.

Don’t know how to ski? Take advantage of **award-winning ski and snowboard schools**. The Snowmass Ski School is staffed to offer every level of lesson in an amazing variety of languages and includes a crackerjack crew of snowboard instructors. Snowmass has something for every level of skier. There are plenty of groomers and cruisers for novice skiers while our steeps, half-pipes and three terrain parks will challenge the best of the best.

After a day on the slopes, enjoy the top-rated après ski and nightlife of Snowmass/Aspen! Only a few miles from Aspen, Snowmass has its own distinct village offering fine restaurants, charming boutiques and exceptional accommodations.



NYU Hotel Room Block

The Westin Snowmass Resort

- Westin Deluxe: \$329
- Westin Slopeview: \$379
- Westin One Bedroom Suite: \$599

Discounted daily resort fee of \$12.50 includes wireless internet, local shuttle, ski valet/storage and airport transportation from Aspen airport.

Hotel Deposit and Cancellation Policy

A one night deposit will be taken at time of booking and the balance will be taken 30 days prior to arrival. If reservation is cancelled within 30 days the full deposit is non-refundable. If reservation is cancelled before 30 days out, a full refund will be issued.

Hotel Reservations at the Westin Snowmass

You may register online by visiting the NYU website:
<http://www.med.nyu.edu/courses/cme/ski13>

Or you may call or email Troy Buyce at the Westin Snowmass to make your reservation. Please be sure to mention NYU Radiology.

Phone: 970-923-8215

Email: Troy.buyce@westin.com

Deadline for booking is February 11, 2013



Traveling to Snowmass

Snowmass is one of the most accessible Rocky Mountain resorts, with hundreds of nonstop and connecting flights weekly into Aspen/ Snowmass (ASE), Eagle Vail (EGE) and Denver (DEN) airports. Visit flyaspensnowmass.com for more info about flying into Snowmass.

- **Aspen (ASE)** • 15 minutes from The Westin
Complimentary airport transfers included in the resort fee at The Westin
- **Eagle Vail (EGE)** • 90 minutes shuttle ride.
NYU will have discounts with Colorado Mountain Express (CME)
- **Denver (DEN)** • 4 hour shuttle ride.
NYU will have discounts with Colorado Mountain Express (CME)

Colorado Mountain Express/Airport Shuttle

If you are flying into Eagle Vail or Denver, please book your shuttle through CME and receive the NYU discount.

One Way Rates (Adult):

- Denver Intl. Airport: \$101.00
- Eagle Airport: \$60.00

Child (12 and under):

- Denver Intl. Airport: \$65.00
- Eagle Airport: \$39.00

To receive your discounted rate, go to www.coloradomountainexpress.com and enter NYU in the login field, or call 1-800-525-6363 and reference NYU.



Discounted Ski Lift Tickets

The NYU Group will receive up to 20% off window rates for lift tickets. Lift tickets are good for the Power of Four (Snowmass, Aspen, Aspen Highlands and Buttermilk)!

Please visit NYU's website to download the ski lift ticket order form. Tickets must be ordered no later than **February 18, 2013** for special discount pricing.

Lift Ticket Rates

NUMBER OF DAYS	ADULT/YOUTH (AGE 13+)	CHILDREN (AGES 12 & under)
Single day	\$96.00	\$62.00
2 day of 10	\$167.00	\$119.00
3 day of 10	\$245.00	\$173.00
4 day of 10	\$325.00	\$221.00
5 day of 10	\$395.00	\$265.00
6 day of 10	\$465.00	\$309.00

Aspen/Snowmass Ski School

Aspen/Snowmass has four amazing mountains with a wide range of terrain to explore!

The Ski & Snowboard Schools of Aspen/Snowmass are a collection of talented and inspired Pros that are committed to helping you build confidence, understand the terrain, and guiding you to the next place in your skiing or riding. We have programs to suit every age and ability, and every lesson is 100% satisfaction guaranteed! For more information, please visit www.aspensnowmass.com.

Registration Form

Please Print Clearly

NAME _____

ADDRESS _____

CITY _____

STATE _____

ZIP _____

DAY PHONE _____

FAX _____

EMAIL (required for course confirmation) _____

DEGREE _____

SPECIALTY _____

SUBSPECIALTY _____

DIETARY RESTRICTIONS (Please indicate any dietary restrictions on the registration form when you register.) _____

Registration Fee Options

Please check appropriate boxes below

11th Annual NYU Radiology Alpine Imaging Symposium
March 11–15, 2013

☐ **\$975** registration fee for physicians

☐ **\$750** discounted fee*

Optional Printed Syllabus

☐ **\$30** additional fee

* Discounted Fees apply to NYU School of Medicine alumni, M.D.s employed by the Dept. of Veterans Affairs, full-time active military personnel, technologists, current residents/fellows, Canadian and other non-US physicians.

Methods of Payment

☐ Check in U.S. Dollars made payable to **NYU Department of Radiology**

☐ Credit Card Payment (see below)

Payment by Credit Card

Bill to: ☐ Visa ☐ Mastercard ☐ American Express

Card Member's Name (*print carefully*) _____

Card # _____

Exp Date: Month/Year _____/_____

Amount to be Charged: \$ _____

Signature (*required to process*) _____

Fax Form to: (212) 263-3959

If Sending Check, Please Mail to:

Marisa Costello
Department of Radiology
462 First Avenue
OBH, C&D, Floor 1, Room 4
New York, NY 10016

Refund Policy:

If you need to cancel your enrollment, a \$75 service fee will be assessed for your tuition payment if written notice is received at least 30 days in advance and a \$150 service fee for cancellations made within 30 days. No refunds are possible if written notification is not sent.

Course Cancellation Policy:

In the unusual circumstance that this course is cancelled, two weeks' notice will be provided and full tuition refunded. The NYU Post-Graduate Medical School is not responsible for any airfare, hotel or other costs incurred.

Educational Needs

If there is a specific question or topic relating to this course, please submit it on the registration form or on the website when registering online.

In Case of Questions, Contact:

Michelle R. Koplik, Director of CME at (212) 263-3936
or email: michelle.koplik@nyumc.org

Marisa Costello, Program Manager at (212) 263-0724
or email: marisa.bruno@nyumc.org

We hope you'll plan on joining us at one of these CME courses.
WWW.RADCME.MED.NYU.EDU



Department of Radiology
462 First Avenue
OBH, C&D, Floor 1, Room 4
New York, NY 10016

Non-Profit Organization
U.S. Postage
Permit #8167
New York University

2012

DEC. 17-21 **31ST ANNUAL HEAD TO TOE IMAGING CONFERENCE**
THE HILTON NEW YORK, NEW YORK, NY

2013

JAN. 28-FEB. 1 **CLINICAL IMAGING SYMPOSIUM IN ARUBA**
HYATT REGENCY RESORT, ARUBA

MARCH 11-15 **11TH ANNUAL ALPINE IMAGING SYMPOSIUM**
WESTIN SNOWMASS, SNOWMASS, CO

MAY 20-22 **SPORTS MEDICINE IMAGING STATE OF THE ART**
NYU MEDICAL CENTER, NEW YORK, NY

MAY 23 **READ WITH THE EXPERTS:**
SPORTS MEDICINE IMAGING WORKSHOP 2012
NYU MEDICAL CENTER, NEW YORK, NY

JUNE 24-28 **SUMMER RADIOLOGY SYMPOSIUM AT THE WEQUASSETT RESORT**
THE WEQUASSETT RESORT, CAPE COD, MA

AUG. 5-9 **CLINICAL IMAGING SYMPOSIUM IN BERMUDA**
THE FAIRMONT SOUTHAMPTON, BERMUDA

OCT. 21-25
(TENTATIVE) **FALL RADIOLOGY SYMPOSIUM IN SEDONA**
THE ENCHANTMENT RESORT, SEDONA AZ

11th Annual NYU Radiology Alpine Imaging Symposium *at Snowmass • March 11-15, 2013*



The Department of Radiology Presents:

11th Annual NYU Radiology Alpine Imaging Symposium *in Snowmass*

Sponsored by the NYU Post-Graduate Medical School

March 11-15, 2013

The Westin Snowmass Resort
Snowmass, CO

