

Provided by the NYU Post-Graduate Medical School

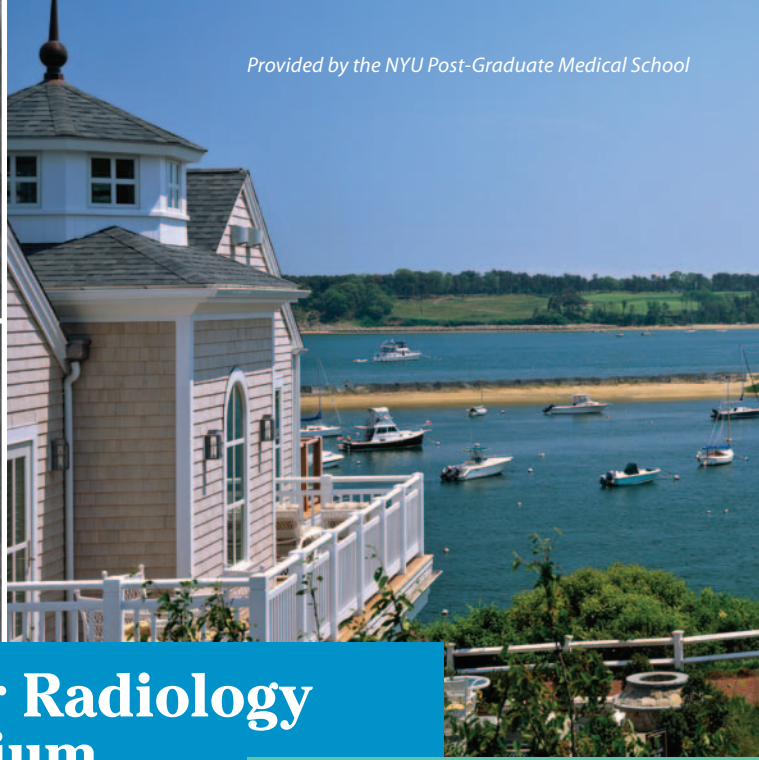
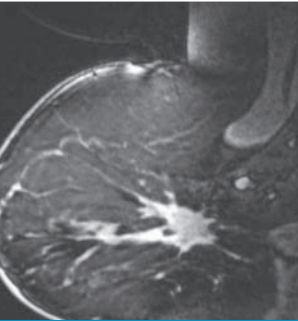
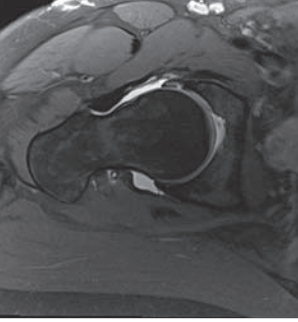

Summer Radiology Symposium

at The Wequassett Resort on Cape Cod

June 22 – 26, 2015
Cape Cod, MA

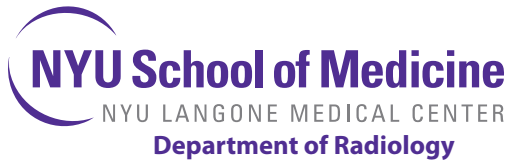

Clinical Imaging Symposium

at the Fairmont Southampton in Bermuda

August 3 – 7, 2015
Bermuda

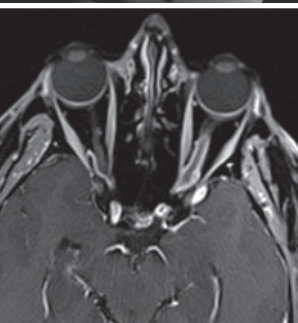
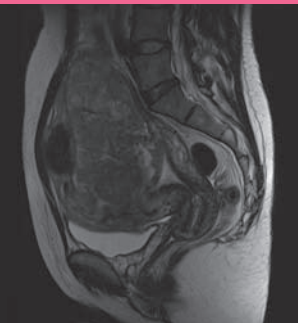

NYU Course Director

Kent P. Friedman, M.D.

Assistant Professor of Radiology
Chief, Nuclear Medicine

NYU Faculty

Chloe Chhor, M.D.

Assistant Professor of Radiology

Mari Hagiwara, M.D.

Assistant Professor of Radiology

Derek Mason, M.D.

Assistant Professor of Radiology

Catherine N. Petchprapa, M.D.

Assistant Professor of Radiology

Target Audience

This course is designed for clinical radiologists in academic or private practice.

Statement of Need/Course Description

This course is designed to demonstrate how to accurately identify imaging findings that narrow the differential diagnosis for Musculoskeletal, Breast, Neuroradiology, PET and Thoracic Imaging in order to ensure optimal patient care. Maintenance of certification requires continued review of essential imaging techniques in all areas of radiology.

While addressing up-to-date imaging protocols in these areas, this course will cover topics including: imaging techniques and interpretations of femoroacetabular impingement, breast MR and breast cancer staging, current approach to pulmonary nodule assessment, imaging white matter diseases and interpretation of neurological and oncological PET/CT. The course will help radiologists and clinicians optimize imaging management in terms of appropriate selection of imaging parameters, sequences and exam selection, tailored to specific diagnoses or clinical conditions.

Learning Objectives

After participating in this activity, clinicians should be able to:

- Develop a strategy to incorporate the latest imaging techniques in musculoskeletal imaging such as hip arthrography into practice.
- Describe 3D Flair Imaging for the evaluation of demyelinating disease.

- Describe dose reduction techniques for CTPA in pregnancy and alternatives to CTPA in order to reduce radiation exposure.
- Describe the technical principals of digital breast tomosynthesis (DBT) for breast cancer screening.

Accreditation Statement

The NYU Post-Graduate Medical School is accredited by the Accreditation Council for Continuing Medical Education to provide continuing medical education for physicians.

Credit Designation Statement

The NYU Post-Graduate Medical School designates this live activity for a maximum of *20 AMA PRA Category 1 Credits™*. Physicians should claim only the credit commensurate with the extent of their participation in the activity.

Self Assessment Modules (SAMs)

This program will offer 4.5 Self-Assessment Credits. *Pending approval from the ABR*

Disclosure Statement

The NYU Post-Graduate Medical School adheres to ACCME accreditation requirements and policies, including the Standards for Commercial Support regarding industry support of continuing medical education. In order to resolve any identified Conflicts of Interest, disclosure information is provided during the planning process to ensure resolution of any identified conflicts. Disclosure of faculty and commercial relationships as well as the discussion of unlabeled or unapproved use of any drug, device or procedure by the faculty will be fully noted at the meeting.

Special Needs

The Post-Graduate Medical School of the New York University School of Medicine, in compliance with the legal requirements of the Americans with Disabilities Act, requests that any participant of this CME course who is in need of accommodation, submit written requests to our office at least one month prior to the course start date.

Meeting Registration

Online registration is fast and easy. Go to www.radcme.med.nyu.edu to register or download the registration form. **\$995 Full Fee; \$795 reduced fee.**

Questions

Please call us at 212-263-0724 with any questions about the meeting.

Meeting Schedule

Monday, June 22, 2015

- 7:00 am Breakfast & Registration
- 7:40 am Welcome
Kent P. Friedman, M.D.
- 7:45 am **SAM — Breast Imaging Part I**
Breast Cancer Staging: What the Radiologist Needs to Know
Chloe Chhor, M.D.
- 8:30 am **PET/CT in Breast Cancer**
Kent P. Friedman, M.D.
- 9:15 am **Femoroacetabular Impingement: Current Concepts on Imaging Technique and Interpretation**
Catherine N. Petchprapa, M.D.
- 10:00 am Coffee Break
- 10:15 am **SAM — Breast Imaging Part II**
Breast MRI: Indications & Interpretation
Chloe Chhor, M.D.
- 11:00 am **Imaging of Hip Arthroplasty: Basic and Advanced Techniques**
Catherine N. Petchprapa, M.D.
- 11:45 am **PET/CT in Musculoskeletal Oncology**
Kent P. Friedman, M.D.
- 12:30 pm Questions
- 1:00 pm Adjourn

Tuesday, June 23, 2015

- 7:15 am Breakfast
- 7:45 am **SAM — Pulmonary Imaging — Part I**
Current Approach to Pulmonary Nodule Assessment and Follow-up
Derek Mason, M.D.
- 8:30 am **Topics in Wrist Imaging**
Catherine N. Petchprapa, M.D.
- 9:15 am **SAM — Pulmonary Imaging — Part II**
Imaging of Pulmonary Thromboembolic Disease: An Update
Derek Mason, M.D.
- 10:00 am Coffee Break
- 10:15 am **Multimodality Evaluation of Rotational Ankle Injuries**
Catherine N. Petchprapa, M.D.
- 11:00 am **Evaluation of Small Airway Disease**
Derek Mason, M.D.
- 11:45 am **Interesting Cases — MSK**
Catherine N. Petchprapa, M.D.
- 12:30 pm Questions
- 1:00 pm Adjourn

Wednesday, June 24, 2015

No Formal Program

Thursday, June 25, 2015

- 7:15 am Breakfast
- 7:45 am **Basics of Breast Tomosynthesis**
Chloe Chhor, M.D.
- 8:30 am **Temporal Bone, IAC and CPA Masses**
Mari Hagiwara, M.D.
- 9:15 am **Interesting Cases — PET/CT**
Kent P. Friedman, M.D.
- 10:00 am Coffee Break
- 10:15 am **Imaging of the Deep Spaces of the Neck**
Mari Hagiwara, M.D.
- 11:00 am **Breast US: Screening & Diagnosis**
Chloe Chhor, M.D.
- 11:45 am **Interesting Cases — Neuro**
Mari Hagiwara, M.D.
- 12:30 pm Questions
- 1:00 pm Adjourn

Friday, June 26, 2015

- 7:15 am Breakfast
- 7:45 am **White Matter Diseases**
Mari Hagiwara, M.D.
- 8:30 am **SAM — PET/CT Part I**
Update in Neuro-PET/CT
Kent P. Friedman, M.D.
- 9:15 am **Imaging of the Cranial Nerves**
Mari Hagiwara, M.D.
- 10:00 am Coffee Break
- 10:15 am **Mediastinal Masses: Beyond the 4 T's**
Derek Mason, M.D.
- 11:00 am **SAM — PET/CT Part II**
PET/CT of Lung Cancer
Kent P. Friedman, M.D.
- 11:45 am **Interesting Cases — Thoracic**
Derek Mason, M.D.
- 12:30 pm Questions
- 1:00 pm Adjourn

You may register for this meeting online or by completing the registration form on our website and faxing to 212-263-3959
<http://www.med.nyu.edu/courses/cme/w15>

WEQUASSETT RESORT & GOLF CLUB

Nestled on the elbow of Cape Cod in Chatham, Massachusetts, directly on the stunning Pleasant Bay, the Wequassett is a meticulously landscaped hideaway with beautiful guest rooms and suites, four acclaimed restaurants, two magnificent pools, beachfront views, boating and water sports, tennis courts and eighteen holes of exclusive championship golf.

With whitewashed buildings and tidy clapboard cottages nestled into 27 acres of picture-perfect gardens, sun-dappled lanes, salt marshes and woodlands, the resort is truly a secluded paradise for the discerning traveler. The Wequassett Resort offers world-class accommodations, dining and recreational facilities in a relaxed atmosphere with warm personal service. The landscaped splendor of the resort's manicured grounds harmonizes with the natural beauty of our shoreline, marshes and woodlands as unique plantings, water gardens, frog pond and meandering brick pathways invite exploration.

The resort fee is waived for the NYU Group.

Resort amenities include: Wireless internet, Use of fitness center, Boat-Launch service to outer beach, In-town transportation, Waterfront Family Pool, Adult Lap Pool.

WEQUASSETT'S CHILDREN'S PROGRAM

Travel and Leisure's Top 10 Kid's Program!

Normally \$60 per day, NYU attendees who wish to utilize the award-winning Children's Program will receive the discounted fee of \$30.00 per room per day.

ACTIVITIES — THINGS TO DO IN CHATHAM!

There are endless ways to explore Chatham including: boating/sailing, fishing, bicycling, golfing, seal cruises, museums, exploring beaches, nature trails and scenic landmarks, whale watching, enjoying restaurants and shops in the Village of Chatham and more!

TRAVELING TO THE WEQUASSETT — CHATHAM, CAPE COD

Wequassett is located on the elbow of Cape Cod in Chatham, Massachusetts, and is easily accessible from New York, Boston (90 min/miles), Hartford, Providence (100 min/miles) and Hyannis airports. Map and Driving directions can be found on the NYU website.

NYU GROUP RATES

The NYU Hotel Block runs from Sunday, June 21st – Friday, June 26th. There is limited availability pre and post nights. Please book early as rooms will sell out quickly. Don't miss the opportunity to enjoy deeply discounted room rates (rates normally start at \$600 and up).

Garden View: \$360

Located on the first floor of the villa style buildings overlooking the resort's grounds. Rooms have one king, two queen size beds, or queen bed with sleep sofa. Rooms feature an intimate sitting area, private bathroom and patio.

Water View: \$425

Waterview guest rooms overlooking Round Cove. Rooms have one king, one queen or two queen size beds, an intimate sitting area and private deck with waterview.

Signature Collection: \$525

Comprised of waterview and gardenview accommodations. These rooms are our newest, largest and most luxurious accommodations with king or two queen size beds, luxurious marble bathrooms with walk-in showers and air-jet soaking tubs; all have a private balcony or patio. Guests will appreciate custom furnishings, exquisite fabrics, sophisticated wall coverings, gas fireplace and many unique decorative details. Many rooms have private outdoor fireplaces or firepits.

The above rates are subject to applicable taxes, 9.7% state and local occupancy tax on the room.

Deposit/Cancellations

A one night deposit is required to confirm your reservation. Cancellations are accepted 21 days prior to arrival with a refund minus a \$25.00 charge. Cancellations received within 21 days will forfeit their deposit. Guests arriving after their scheduled date or departing prior to their contracted departure date will be charged.

Hotel Reservations

Please note, this will be a very popular program; rooms will fill up quickly at this special resort. We encourage you to book early so as not to be disappointed! (rates normally start at \$600 and up).

**Please call reservations Mon–Fri
9 am–5 pm EST.**

Telephone: 508-432-5400

**Deadline for reservations: May 21,
2015 — or sooner if sold out.**

NYU Course Director

Nicole M. Hindman, M.D.

Assistant Professor of Radiology

NYU Faculty

Jeffrey Alpert, M.D.

Assistant Professor of Radiology

Gregory I. Chang, M.D.

Assistant Professor of Radiology
Chief, Musculoskeletal Imaging

Yvonne W. Lui, M.D.

Associate Professor of Radiology
Chief, Neuroradiology

Kristine Pysarenko, M.D.

Assistant Professor of Radiology

Target Audience

This course is designed for clinical radiologists in academic or private practice.

Statement of Need/Course Description

The practice of radiology is constantly evolving and it is essential to stay up-to-date with the latest imaging protocols (MRI, CT and US) and clinical interpretation. Clinical radiologists must understand and apply advanced imaging techniques in their practice for state-of-the art patient care. A wide range of topics will be covered in this program focusing on Abdominal, Neuroradiology, Thoracic, Breast and Musculoskeletal Imaging. Selected topics will include: imaging small cystic renal lesions, an introduction to fast MR imaging techniques of the brain, Breast MR/US, interstitial lung disease and imaging the post-operative knee. Additionally, CT radiation dosage techniques/protocols and MR contrast safety will be discussed throughout the program to illustrate how to optimize imaging and maintain diagnostic quality.

Learning Objectives

After participating in this activity, clinicians should be able to:

- Illustrate the importance of CT pulmonary angiography to evaluate pulmonary embolism, as well as recent advancements in CTPA focusing on quality improvements and radiation dose reduction.
- Describe the most up to date MR safety policies in abdominal imaging which include many areas of prior risk that have now decreased.

- Describe how dual-energy CT may provide added value for the diagnosis of musculoskeletal disease.
- Describe the latest guidelines for breast imaging which include Breast MRI BIRADS, US Screening and Digital Breast Tomosynthesis.

Accreditation Statement

The NYU Post-Graduate Medical School is accredited by the Accreditation Council for Continuing Medical Education to provide continuing medical education for physicians.

Credit Designation Statement

The NYU Post-Graduate Medical School designates this live activity for a maximum of *20 AMA PRA Category 1 Credits™*. Physicians should claim only the credit commensurate with the extent of their participation in the activity.

Self Assessment Modules (SAMs)

This program will offer 6 Self-Assessment Credits. *Pending approval from the ABR*

Disclosure Statement

The NYU Post-Graduate Medical School adheres to ACCME accreditation requirements and policies, including the Standards for Commercial Support regarding industry support of continuing medical education. In order to resolve any identified Conflicts of Interest, disclosure information is provided during the planning process to ensure resolution of any identified conflicts. Disclosure of faculty and commercial relationships as well as the discussion of unlabeled or unapproved use of any drug, device or procedure by the faculty will be fully noted at the meeting.

Special Needs

The Post-Graduate Medical School of the New York University School of Medicine, in compliance with the legal requirements of the Americans with Disabilities Act, requests that any participant of this CME course who is in need of accommodation, submit written requests to our office at least one month prior to the course start date.

Meeting Registration

Online registration is fast and easy. Go to www.radcme.med.nyu.edu to register or download the registration form. **\$995 Full Fee; \$795 reduced fee.**

Questions

Please call us at 212-263-0724 with any questions about the meeting.

Meeting Schedule

Sunday, August 2, 2015

4:00–6:00 pm Registration

Monday, August 3, 2015

7:00 am Breakfast & Registration

7:40 am Welcome
Nicole M. Hindman, M.D.

7:45 am SAM — Thoracic Imaging Part I
The Incidental Lung Nodule: Keeping
Ground-Glass Nodules in Focus
Jeffrey Alpert, M.D.

8:30 am Small Cystic Renal Lesions:
Ignore, Excise, Observe?
Nicole M. Hindman, M.D.

9:15 am Digital Breast Tomosynthesis
Kristine Pysarenko, M.D.

10:00 am Coffee Break

10:15 am SAM — Thoracic Imaging Part II
Imaging the Post-Operative Thorax
Jeffrey Alpert, M.D.

11:00 am Managing the Unstable Patient:
Contrast Reactions and Beyond
Kristine Pysarenko, M.D.

11:45 am Interesting Cases — Top 10
Body Club Cases 2014–15
Nicole M. Hindman, M.D.

12:30 pm Questions

1:00 pm Adjourn

Tuesday, August 4, 2015

7:15 am Breakfast

7:45 am Update on Traumatic Brain Injury
Yvonne W. Lui, M.D.

8:30 am SAM— Breast Imaging Part I
Breast Ultrasound: Current Topics
Kristine Pysarenko, M.D.

9:15 am The Syndromic Spine
Yvonne W. Lui, M.D.

10:00 am Coffee Break

10:15 am SAM — Breast Imaging Part II
Breast MRI: Indications and
Interpretation
Kristine Pysarenko, M.D.

11:00 am Cerebral Vascular Malformations
Yvonne W. Lui, M.D.

11:45 am Interesting Cases — Breast
Kristine Pysarenko, M.D.

12:30 pm Questions

1:00 pm Adjourn

Wednesday, August 5, 2015

No Formal Program

Thursday, August 6, 2015

7:15 am Breakfast

7:45 am SAM MSK MRI — Part I
MRI of Ankle Injuries
Gregory I. Chang, M.D.

8:30 am Imaging Update: Optimizing CT
Pulmonary Angiogram Technique
Jeffrey Alpert, M.D.

9:15 am SAM MSK MRI — Part II
Imaging of the Postoperative Knee
Gregory I. Chang, M.D.

10:00 am Coffee Break

10:15 am Best in Practice: A Radiologist's
Introduction to Understanding
Fast MR Imaging Techniques
Yvonne W. Lui, M.D.

11:00 am Interstitial Lung Disease:
Patterns And Pitfalls
Jeffrey Alpert, M.D.

11:45 am Interesting Cases — Neuro
Yvonne W. Lui, M.D.

12:30 pm Questions

1:00 pm Adjourn

Friday, August 7, 2015

7:15 am Breakfast

7:45 am SAM: Hot Topics in the
Female Pelvis — Part I
Gynecological Malignancies —
How to Add Value with Our Reports
Nicole M. Hindman, M.D.

8:30 am Dual Energy CT: Musculoskeletal
Applications
Gregory I. Chang, M.D.

9:15 am SAM: Hot Topics in the
Female Pelvis — Part II
Fibroids and Endometriosis
Nicole M. Hindman, M.D.

10:00 am Coffee Break

10:15 am Review of the Elbow
Gregory I. Chang, M.D.

11:00 am MR Safety: A Case-Based Review of
Commonly Encountered Tricky Situations
Nicole M. Hindman, M.D.

11:45 am Interesting Cases — MSK
Gregory I. Chang, M.D.

12:30 pm Questions

1:00 pm Adjourn

You may register for this meeting online or by completing the registration form on our website and faxing to 212-263-3959
<http://www.med.nyu.edu/courses/cme/bermuda15>

FAIRMONT SOUTHAMPTON

Perched royally on the island's highest point, The Fairmont Southampton overlooks lush acres of land, pink sandy beaches and bountiful gardens. Relax at the spectacular Beach Club, hit the links for a round of golf, grab your racket for a tennis match, snorkel your way around the reefs, ride the waves on a jet ski, explore the island on your scooter and enjoy award-winning cuisine at any of our six restaurants. Discover old world British charm blended with The New Spirit of Bermuda.

BERMUDA

The "Jewel of the Atlantic," Bermuda is much closer than you think — less than 2 hours away from most eastern US airports. With incomparable weather, pink sand beaches, azure blue seas, a breadth of historic sites and warm, friendly people, it's no wonder Conde Nast Traveler readers have voted Bermuda "Best Island in the Caribbean / Atlantic" 17 times!

ACTIVITIES — EXPLORE BERMUDA

The Fairmont Southampton in Bermuda offers you and your family endless possibilities for recreation and relaxation including an award winning 18-hole Executive Par-3 golf course, a 31,000-square-foot Willow Stream spa and fitness center, Resort and Spa pools, plus an oceanfront beach club complete with shady chaise lounges, PADI dive center, snorkeling rentals, water sports, tennis courts, and more! Kids can enjoy the daily children's programs at Explorers Camp including the very popular Enviro Kids Activities and bustling video arcade.

TRAVELING TO BERMUDA

The Bermuda International Airport (BDA) is located in St. George, approximately 35 minutes from The Fairmont Southampton.

TAXIS

Taxis are readily available at the airport — the fare is approximately \$45.00 USD (1–4 persons) and is a 30 minute drive each way.

DOCUMENTATION

All US Citizens, including children, must carry a valid passport. Citizens of other countries should check with their nearest consulate for entry requirements.

NYU ROOM RATES

The NYU Group will receive remarkably discounted hotel rates at the Fairmont Southampton!

Enjoy newly renovated guest rooms & suites! With the largest guestrooms in Bermuda, our accommodations have views of Bermuda's turquoise sea, the iconic Gibb's Hill Lighthouse, and

the Turtle Hill Golf Course. All rooms boast private balconies, marble bathrooms with Le Labo bath products, plush bathrobes, Keurig coffee makers, and WiFi Internet. The guest rooms are light, bright, and contemporary, while still true to the spirit of Bermuda. All room rates include wireless internet when you sign up for the FREE Fairmont President's Club online.

The resort fee is waived for the NYU Group — includes trolley service, ferry service, beach/pool services and golf club handling/storage.

Fairmont Room \$299

Features partially obstructed views of the sea or lighthouse

Deluxe Lighthouse View Room \$349

Features wonderful view of the Lighthouse and/or golf course view.

Deluxe Sea View Room \$379

Features spectacular view of the turquoise hued sea

Signature Sea View Suites \$549

Harbor Rooms are spacious open-concept rooms with bedroom and living room area within the same room

Fairmont Gold \$549

Fairmont Gold Service — features Harbor or Golf Views

One Bedroom Suite \$899

Gratuities — \$11.20 per person/per day — includes all bellmen and housekeeping gratuities.

***At all Fairmont hotels, kids aged 5 and under eat for free off the children's menu while kids aged 6–11 eat for half price off the regular menu.**

**** There is no additional charge for children under the age of 18 who share with their parents (however they are subject to the daily gratuity rate of \$11.20 per child/per day) There will be an additional charge of \$30 per night, plus tax for the third adult (18 or older) in a room.**

Deposit/Cancellation Policy

A credit card is required to guarantee your reservation. Individuals must cancel their reservation 30 days prior to their arrival date to avoid damages. Reservations cancelled between 30 days and at least 72 hours prior to arrival will be charged a two-nights' stay (plus taxes).

Hotel Reservations

The above discounted rates may be obtained by visiting the NYU website and booking online, or by calling 800-441-1414 and mentioning NYU Radiology 2015. Deadline for reservations: July 3, 2015

NYU RADIOLOGY UPCOMING CME MEETINGS

2015

- February 2–6**
Clinical Imaging Symposium in Hualalai
Four Seasons Hualalai, Kona, Hawaii
- March 16–20**
13th Annual Alpine Imaging Symposium
The Chateaux, Deer Valley, UT
- May 26–28**
2015 Advanced Imaging of Joints with an Emphasis on Sports Injuries
NYU Langone Medical Center, New York, NY
- May 29**
Read with the Experts: Sports Medicine Imaging Workshop 2015
NYU Langone Medical Center, New York, NY
- May 29**
Hands-on MSK Ultrasound Workshop 2015
Bellevue NYSIM Center, New York, NY
- June 22–26**
Summer Radiology Symposium on the Cape
The Wequassett Resort, Chatham, MA
- August 3–7**
Clinical Imaging Symposium in Bermuda
The Fairmont Southampton, Bermuda
- October 19–23**
Fall Radiology Symposium
Enchantment Resort, Sedona, AZ
- December 14–18**
34th Annual Head to Toe Imaging Conference
New York Hilton Midtown, New York, NY
- 2016**
- January 11–15**
Clinical Imaging Symposium in Costa Rica
Four Seasons Costa Rica

WWW.RADCME.MED.NYU.EDU

For More Information:

Michelle R. Koplik

Michelle.Koplik@nyumc.org

212-263-3936

Marisa Costello

Marisa.Bruno@nyumc.org

212-263-0724



New York University
School of Medicine
Department of Radiology
462 1st Avenue
OBH, C&D Bldg, 1st FL, Rm 4
New York, NY 10016

Non-Profit Organization
U.S. Postage
PERMIT #8167
New York University

Summer Radiology Symposium

*at the Wequassett Resort
on Cape Cod*

June 22–26, 2015
Cape Cod, MA



Clinical Imaging Symposium

*at the Fairmont Southampton
in Bermuda*

August 3–7, 2015
Bermuda

