

March 21 – 25, 2016

14th Annual NYU Alpine Imaging Symposium in Snowmass

The Department of Radiology Presents:

Provided by the NYU Post-Graduate Medical School

General Information

Target Audience

This course is designed for practicing clinical radiologists in academics or private practice.

Statement of Need/Course Description

Radiologists must be aware of the changes and developments in all areas of radiology (MR, CT, US, X-ray) including Abdominal, Thoracic, Breast and Musculoskeletal imaging, in order to maintain certification and optimize patient care. It is imperative that radiologists stay up-to-date on the latest imaging protocols and be aware of technological advances and how to incorporate them into their everyday practice. Several important topics to be covered include: imaging pancreatic adenocarcinoma, imaging MR of soft tissue tumors, mammography/sonography, diffusion-weighted imaging in the abdomen and pelvis and lung cancer screening with CT. The essentials presented in this program are meant to be integrated into the participants' practice in an effort to improve their current knowledge, imaging skills and ultimately to improve patient care.

Learning Objectives

After participating in this activity, clinicians should be able to:

- Describe different methods and techniques to decrease acquisition time, and improve robustness of abdominal MR acquisition
- Describe the use of US imaging to assess various structures in the musculoskeletal system and how it limits patient exposure to ionizing radiation associated with CT or X-ray
- Identify the proper techniques to use when utilizing CT enterography to evaluate Crohn's Disease, detect small tumors and assess GI bleeding
- Evaluate the current recommendations for screening mammography and how these guidelines will impact individual patient risk

Accreditation Statement

The NYU Post-Graduate Medical School is accredited by the Accreditation Council for Continuing Medical Education to provide continuing medical education for physicians.

Credit Designation Statement

The NYU Post-Graduate Medical School designates this live activity for a maximum of 22.5 *AMA PRA Category 1 Credits*™. Physicians should claim only the credit commensurate with the extent of their participation in the activity.

Disclosure Statement

The NYU Post-Graduate Medical School adheres to ACCME accreditation requirements and policies, including the Standards for Commercial Support regarding industry support of continuing medical education. In order to resolve any identified conflicts of interest, disclosure information is provided during the planning process to ensure resolution of any identified conflicts. Disclosure of faculty and commercial relationships, as well as the discussion of unlabeled or unapproved use of any drug, device or procedure by the faculty, will be fully noted at the meeting.

Special Needs

The Post-Graduate Medical School of the New York University School of Medicine, in compliance with the legal requirements of the Americans with Disabilities Act, requests any participant of this CME course who is in need of accommodation to submit written requests to our office at least one month prior to the course date.

Schedule

14th Annual NYU Radiology Alpine Image Symposium in Snowmass • March 21 – 25, 2016

Sunday, March 20th

8:30–10:00 am & 5:30–6:30 pm
Registration & Lift Ticket Distribution

Monday, March 21st

MORNING SESSION (BODY & BREAST)

6:45 am Registration & Breakfast

7:10 am Welcome
Hildegard K. Toth, MD

7:15 am SAM: Abdominal Imaging 2016 — Part 1
Imaging Pancreatic Adenocarcinoma
Alec J. Megibow, MD, FACR

8:00 am The Dynamic Screening Duo:
Mammography and Sonography
Hildegard K. Toth, MD

8:45 am SAM: Abdominal Imaging 2016 — Part 2
Enterography 2016
Alec J. Megibow, MD, FACR

9:30 am Questions & Discussion

9:45 am Adjourn

AFTERNOON SESSION (MSK & THORACIC)

4:00 pm Refreshments & MSK Cases of the Day

4:15 pm MR Soft Tissue Tumors
Gina A. Ciavarra, MD

5:00 pm Non Tuberculosis Mycobacterial
Infections Do Matter
Georgeann McGuinness, MD, FACR

5:45 pm Interesting Cases — MSK
Gina A. Ciavarra, MD

6:15 pm Questions & Discussion

6:30 pm Adjourn

Tuesday, March 22nd

MORNING SESSION (BODY & THORACIC)

6:45 am Breakfast

7:15 am SAM: Body MR — Part 1
Optimizing Abdominal MR imaging
in your practice
Hersh Chandarana, MD

8:00 am HRCT Lexicon and Signs:
The Rosetta Stone to Crazy Paving
Georgeann McGuinness, MD, FACR

8:45 am SAM: Body MR — Part 2
DWI in Abdomen and Pelvis
Hersh Chandarana, MD

9:30 am Questions & Discussion

9:45 am Adjourn

AFTERNOON SESSION (BREAST & BODY)

4:00 pm Refreshments & Breast Cases of the Day

4:15 pm Breast MRI: Utilization and Updates
Hildegard K. Toth, MD

5:00 pm Pancreatic Cysts
Alec J. Megibow, MD, FACR

5:45 pm Interesting Cases — Breast
Hildegard K. Toth, MD

6:15 pm Questions & Discussion

6:30 pm Adjourn

Wednesday, March 23rd

MORNING SESSION (THORACIC & BODY)

6:45 am Breakfast

7:15 am SAM: Lungs 2016 — Part 1
Lung Cancer Screening: Practical
Considerations & Status Update
Georgeann McGuinness, MD, FACR

8:00 am Dual Energy CT in Clinical Practice
Alec J. Megibow, MD, FACR

8:45 am SAM: Lungs 2016 — Part 2
Lung Rads Practicum: Categorizing
& Managing Screening Cases
Georgeann McGuinness, MD, FACR

9:30 am Questions & Discussion

9:45 am Adjourn

AFTERNOON SESSION (BODY & MSK)

4:00 pm Refreshments & Body Cases of the Day

4:15 pm MR Imaging of the Liver
Hersh Chandarana, MD

5:00 pm MSK US and US Interventions
Gina A. Ciavarra, MD

5:45 pm Interesting Cases — Body MR
Hersh Chandarana, MD

6:15 pm Questions & Discussion

6:30 pm Adjourn

Thursday, March 24th

MORNING SESSION (MSK & BREAST)

6:45 am Breakfast

7:15 am SAM: MSK 2016 — Part 1
MR of the Elbow
Gina A. Ciavarra, MD

8:00 am Giving Contrast? What to Know
Hildegard K. Toth, MD

8:45 am SAM: MSK 2016 — Part 2
MR of the Ankle
Gina A. Ciavarra, MD

9:30 am Questions & Discussion

9:45 am Adjourn

AFTERNOON SESSION (THORACIC & BODY)

4:00 pm Refreshments & Body & Thoracic
Cases of the Day

4:15 pm Fibrosing & Non Fibrosing
Interstitial Lung Diseases
Georgeann McGuinness, MD, FACR

5:00 pm Interesting Cases — Body CT
Alec J. Megibow, MD, FACR

5:45 pm Interesting Cases — Thoracic
Georgeann McGuinness, MD, FACR

6:15 pm Questions & Discussion

6:30 pm Adjourn

NYU Course Director

Hildegard K. Toth, MD
Associate Professor of Radiology
Chief, Breast Imaging

NYU Faculty

Hersh Chandarana, MD
Assistant Professor of Radiology
Chief, Abdominal Imaging

Gina A. Ciavarra, MD
Assistant Professor of Radiology

Alec J. Megibow, MD, MPH, FACR
Professor of Radiology
Director of Faculty Practice Radiology

Georgeann McGuinness, MD, FACR
Associate Dean for Mentoring and
Professional Development
Professor and Sr. Vice Chair of Radiology
Director, Clinical Faculty Mentoring
NYULMC

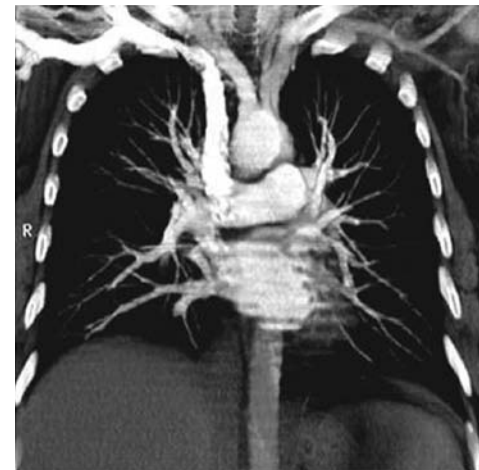

Friday, March 25th

MORNING SESSION (BREAST & BODY)

6:45 am Breakfast

7:15 am SAM: The High Risk Patient:
Imaging and Management
Part 1
Hildegard K. Toth, MD

8:00 am Imaging of the Kidneys
and Kidney Tumors
Hersh Chandarana, MD

8:45 am SAM: The High Risk Patient:
Imaging and Management
Part 2
Hildegard K. Toth, MD

9:30 am Final Questions & Discussion

9:45 am Adjourn



Hotel Information

The Westin Snowmass Resort

The Westin Snowmass Resort offers true ski-in/ski-out access to Snowmass Mountain and is located in the center of Snowmass Village! Experience the ultimate Snowmass location, a modern design, a deeply relaxing atmosphere and the rejuvenating full-service environment only a Westin can provide. After a day on the slopes, enjoy the top-rated apres ski and nightlife of Snowmass/Aspen!

About Snowmass, Colorado

Breathtaking, exhilarating and huge are just a few ways to describe the crown jewel of Colorado—Snowmass. Often called “the world’s best ski area,” the Snowmass Mountain offers the most ski trails than any other mountain in the US. Annually ranked as one of North America’s top ski destinations for families by all of the ski magazines, Snowmass specializes in providing an unparalleled experience for families.

Discover world-class skiing in Aspen/Snowmass, featuring 3,362 acres of terrain, 91 trails, 21 chairlifts and access to your choice of cruisers, glades, steeps, terrain parks and halfpipes. Your lift tickets are good for our three other mountains (Aspen, Aspen Highlands, Buttermilk — all located within 20 minutes of Snowmass and accessible via free transportation).

Award-Winning Ski and Snowboard Schools

Don’t know how to ski? Take advantage of award-winning ski and snowboard schools, which offer personal lessons that will enable you to tackle the mountain like a pro.

Hotel Deposit and Cancellation Policy

A 25% deposit is required at the time of booking and the balance is due 30 days prior to the arrival date.

Guest can cancel outside of 30 days prior to the arrival date without a penalty. If the reservation is cancelled within 30 days prior to the arrival date then the full amount of the stay is nonrefundable.

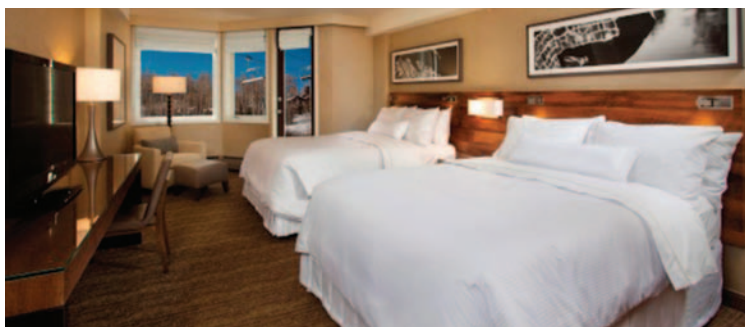

NYU Radiology Hotel Block

Alpine King: \$279

Located in the **Alpine Wing**, the Alpine Rooms feature a contemporary design and 340 sq. feet of living space, with armchair and side table, and 42-inch flat screen LCD TV. Enjoy king sized Westin Heavenly Bed®

Deluxe King & Deluxe Pinnacle: \$309

Located in the **Pinnacle Wing**, the Pinnacle Rooms feature a contemporary design and 375 sq. feet of living space, with armchair and a side table, 42-inch flat screen LCD TV. Enjoy your choice of a king-size or two queen size Westin Heavenly Beds.

Premium Pinnacle: \$339

Located in the **Pinnacle Wing** overlooking the ski slope, the Pinnacle Rooms feature a contemporary design and 375 sq. feet of living space, with armchair and a side table, 42-inch flat screen LCD TV. Enjoy your choice of a king-size or two queen size Westin Heavenly Beds.

1 Bedroom Suite: \$499

A sleek upscale space, our One-Bedroom and Pinnacle Suites feature a refined living area and a private bedroom. These elegant suites boast 750 to 850 sq. feet of living space, with open-plan living area furnished with a sleeper sofa and dining room table for entertaining guests or relaxing with in-room dining. The spacious master bedroom with King bed reveals a 47-inch flat screen LCD TV, along with armchair and side table.

Discounted daily resort fee of \$15 includes wireless internet in guest rooms, local shuttle, ski valet/storage and airport transportation from Aspen airport.

Hotel Reservations at the Westin Snowmass

You may register online by visiting the NYU website:
<http://www.med.nyu.edu/courses/cme/ski16>

Or you may call or email Troy Buyce at the Westin Snowmass to make your reservation. Please be sure to mention NYU Radiology.
Phone: 970-923-8215; Email: Troy.buyce@westin.com

Deadline for booking is February 18, 2016.



14th Annual NYU Radiology Alpine Imaging Symposium in Snowmass

March 21 – 25, 2016



Traveling to Snowmass

Snowmass is one of the most accessible Rocky Mountain resorts, with hundreds of nonstop and connecting flights weekly into Aspen/Snowmass (ASE), Eagle Vail (EGE) and Denver (DEN) airports.

Aspen (ASE) • 15 minutes from The Westin (eight miles from Snowmass village)

Approximately 150 nonstop and connecting flights fly weekly into Aspen/Pitkin County Airport. **Complimentary airport transfers included in the resort fee at The Westin**

Eagle Vail (EGE) • 90 minutes shuttle ride.
NYU will have discounts with Colorado Mountain Express (CME)

Denver (DEN) • 4 hour shuttle ride.
NYU will have discounts with Colorado Mountain Express (CME)

Colorado Mountain Express/Airport Shuttle

If you are flying into Eagle Vail or Denver, please book your shuttle through CME and receive the NYU discount.

One Way Rates (Adult):

- Denver Intl. Airport: \$97.00
- Eagle Airport: \$67.00

One Way Rates (Child — 12 and under):

- Denver Intl. Airport: \$58.50
- Eagle Airport: \$38.50

To receive your discounted rate, please call 1-800-525-6363 and Reference NYU or book online at www.coloradomountainexpress.com

Ski & Snowboard Rentals

The NYU Radiology Group receives a **30% discount** for advanced reservations (25% for walk-ins) on ski/snowboard rentals at **Snowmass Sports** — most convenient for NYU attendees and located most conveniently slope-side on the village level of the Westin Snowmass.

Details on the NYU Radiology CME website.

Discounted Snowmass Lift Tickets

The NYU Group will receive up to 20–30% off window rates for lift tickets. Lift tickets are good for the Power of Four (Snowmass, Aspen, Aspen Highlands and Buttermilk)!

Please visit NYU's website to download the ski lift ticket order form.

Lift Ticket Rates

Number of Days	Adult/youth (age 13+)	Children (ages 12 & under) Senior (65+)
Single day	\$105	\$85
2 day of 10	\$184	\$120
3 day of 10	\$270	\$174
4 day of 10	\$320	\$224
5 day of 10	\$390	\$270
6 day of 10	\$468	\$318

Please Note: Tickets must be ordered no later than FEBRUARY 26, 2016 for special discount pricing.

Aspen/Snowmass Ski School

Aspen/Snowmass has four amazing mountains with a wide range of terrain to explore!

The Ski & Snowboard Schools of Aspen/Snowmass are a collection of talented and inspired Pros that are committed to helping you build confidence, understand the terrain, and guiding you to the next place in your skiing or riding. We have programs to suit every age and ability, and every lesson is 100% satisfaction guaranteed! For more information, please visit www.aspensnowmass.com.



14th Annual NYU Radiology Alpine Imaging Symposium in Snowmass

March 21 – 25, 2016

Online Registration is Fast & Easy! Go to:

<http://www.med.nyu.edu/courses/cme/ski16>

Registration Form

Please Print Clearly

Name

Address

City State Zip

Day Phone

Fax

E-mail (required for course confirmation)

Degree Specialty

Subspecialty

Dietary Restrictions

(Please indicate any dietary restrictions on the registration form when you register.)

Registration Fee Options

(Please check appropriate boxes below)

14th Annual NYU Radiology Alpine Imaging Symposium in Snowmass
March 21 – 25, 2016

\$995 Registration fee for Physicians

\$795 Discounted fee*

* Discounted fees apply to NYU School of Medicine alumni, M.D.'s employed by the Dept. of Veterans Affairs, retirees, full-time active military personnel, technologists, current residents/fellows, Canadian and other non-US physicians.

Methods of Payment

Check in U.S. Dollars made payable to **NYU Department of Radiology**

Credit Card Payment (see below)

Payment by Credit Card

Bill to: Visa Mastercard American Express

Card Member's Name (print carefully)

Card #

Exp Date: Month/Year _____ / _____

Amount to be Charged: \$ _____

Signature (required to process)

Fax Form to: (212) 263-3959

If Sending a Check, Please Mail to:

Marisa Costello

Department of Radiology
462 First Avenue
OBH, C&D, Floor 1, Room 4
New York, NY 10016

Confirmation of Course Acceptance:

A confirmation receipt will be sent to you by e-mail if you provide your email address.

Refund Policy:

If you need to cancel your enrollment, a \$75 service fee will be assessed for your tuition payment if written notice is received at least 30 days in advance and a \$150 service fee for cancellations made within 30 days. No refunds are possible if written notification is not sent.

Course Cancellation Policy:

If a course is cancelled due to inclement weather, insufficient enrollment, or any other reason, NYU PGMS will refund registration fees in full. NYU PGMS will provide at least two weeks' advance notice if cancelling due to insufficient enrollment and as soon as possible in all other circumstances. NYU PGMS is not responsible for any airfare, hotel, or other non-cancellable costs incurred by the registrant.

Educational Needs

If there is a specific question or topic relating to this course, please submit it on the registration form or on the website when registering online.

In Case of Questions, Contact:

Michelle R. Koplik, Director of CME
(212) 263-3936 or michelle.koplik@nyumc.org

Marisa Costello, Program Manager
(212) 263-0724 or marisa.costello@nyumc.org



We hope you'll plan on joining us at one of these CME courses.
WWW.RADCME.MED.NYU.EDU



Non-Profit Organization
U.S. Postage
PERMIT #8167
New York University

Department of Radiology
462 First Avenue
OBH, C&D, Floor 1, Room 4
New York, NY 10016

2015

- OCT 19-23 **Fall Radiology Symposium at the Enchantment Resort**
Enchantment Resort, Sedona, AZ
- DEC 14-18 **34th Annual Head to Toe Imaging Conference**
New York Hilton Midtown, New York, NY

2016

- JAN 11-15 **Clinical Imaging Symposium in Costa Rica**
Four Seasons Costa Rica
- MAR 21-25 **14th Annual Alpine Imaging Symposium**
The Westin Snowmass, Snowmass, CO
- MAY 23-25 **Advanced Imaging of Joints with an Emphasis on Sports Injuries 2016**
NYU Langone Medical Center, New York, NY
- MAY 26 **Hands-On MSK Ultrasound Workshop 2016**
NYU Langone Medical Center, New York, NY
- JUL 11-15 **Summer Radiology Symposium in Lake George**
The Sagamore Resort, Lake George, NY
- OCT 24-28 **Fall Radiology Symposium in Santa Barbara**
Four Seasons, Santa Barbara, CA

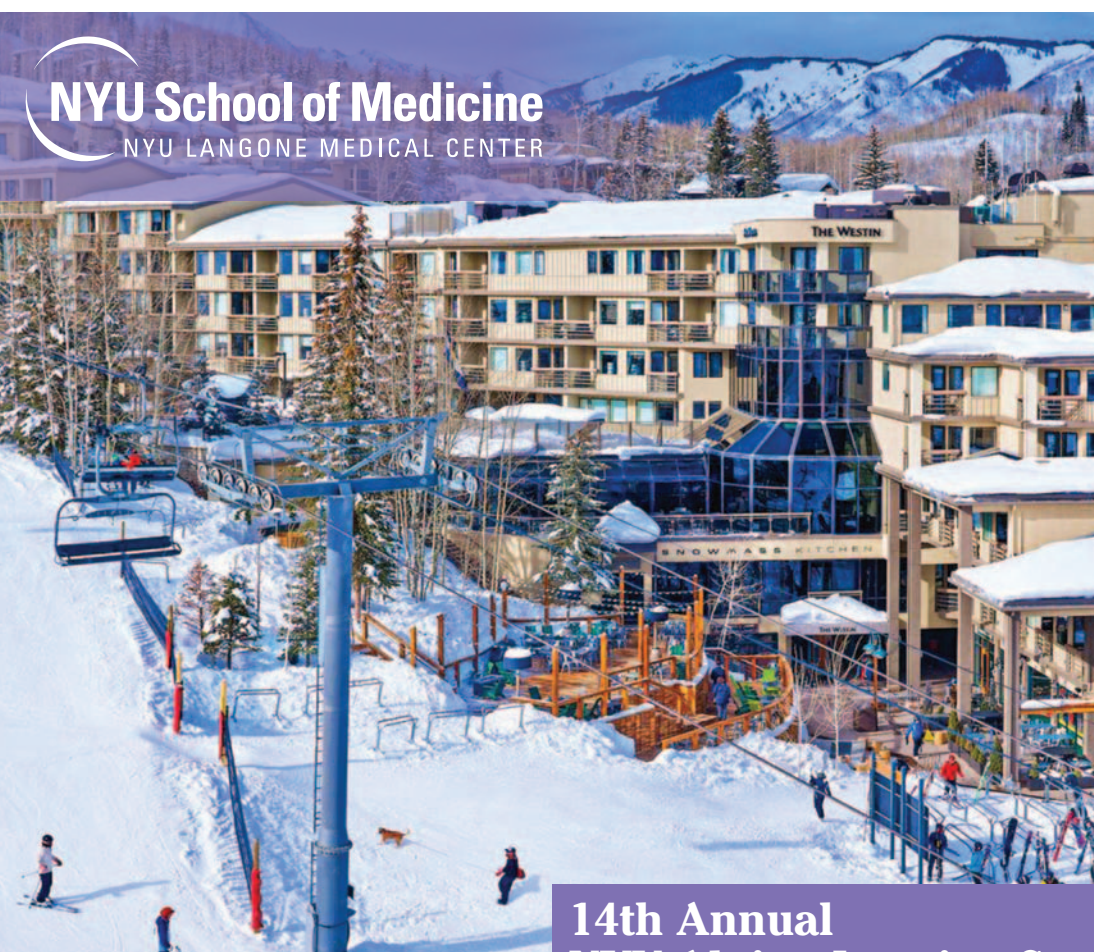

NYU School of Medicine
NYU LANGONE MEDICAL CENTER

The Westin Snowmass Resort, Snowmass, CO

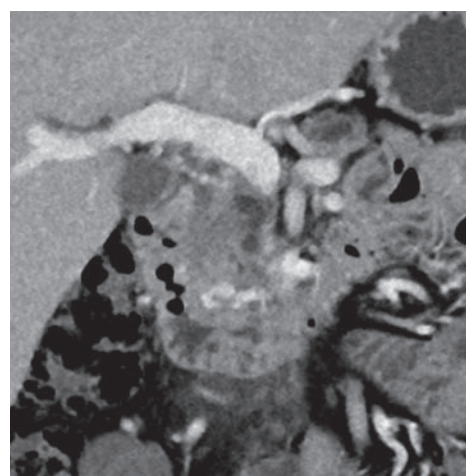
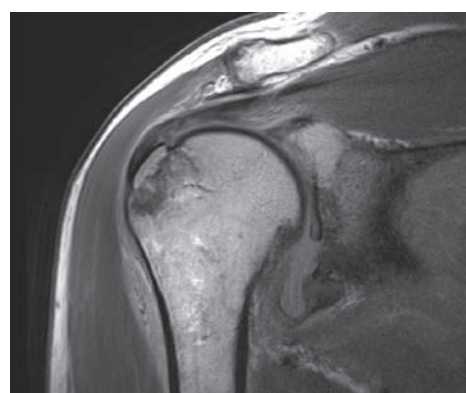

March 21 - 25, 2016

14th Annual NYU Alpine Imaging Symposium in Snowmass

The Department of Radiology Presents:

Provided by the NYU Post-Graduate Medical School