

The Department of Radiology Presents:

January 23 – 27, 2017

NYU's Clinical Imaging Symposium in Nevis

Provided by the NYU Post-Graduate Medical School

General Information

Target Audience

This course is designed for clinical radiologists in academic or private practice.

Learning Objectives

After participating in this activity, clinicians should be able to:

- Describe how current advances in Prostate MRI utilization have enabled it to be used as an essential tool for detection, staging and surveillance of prostate cancer.
- Describe the most current lung cancer screening guidelines and reporting system (Lung-RADS).
- Utilize shoulder imaging, including MRI and ultrasound, (technique, detailed anatomy and pathologic appearances), as the principal methods to evaluate patients with suspected rotator cuff disease.
- Describe the new "dense breast" laws, the implications of having dense breasts, and the value of the different supplemental screening exams available, while utilizing the ACR appropriateness criteria in the screening and diagnostic breast imaging setting.

Accreditation Statement

The NYU Post-Graduate Medical School is accredited by the Accreditation Council for Continuing Medical Education to provide continuing medical education for physicians.

Credit Designation Statement

The NYU Post-Graduate Medical School designates this live activity for a maximum of 21 *AMA PRA Category 1 Credits*[™]. Physicians should claim only the credit commensurate with the extent of their participation in the activity.

Statement of Need/Course Description

There are many recent technological advances in imaging techniques and protocols which can be applied to current clinical practice. Maintenance of certification requires continued review of essential imaging techniques in all areas of radiology, including musculoskeletal, breast, PET, thoracic, and abdominal Imaging. This course is designed to demonstrate a practical approach to image acquisition and interpretation in various clinical settings using current up-to-date imaging techniques, while decreasing patient radiation dose. Lecture topics include: lung cancer screening, PET/CT in lymphoma, CT/MR enterography, imaging the patient with lateral hip pain, and Breast MR with BIRADs update. In addition to didactic lectures, several case-based sessions will also be included to cover: abdomen, breast, msk and thoracic imaging.

Disclosure Statement

The NYU Post-Graduate Medical School adheres to ACCME accreditation requirements and policies, including the Standards for Commercial Support regarding industry support of continuing medical education. In order to resolve any identified conflicts of interest, disclosure information is provided during the planning process to ensure resolution of any identified conflicts. Disclosure of faculty and commercial relationships, as well as the discussion of unlabeled or unapproved use of any drug, device or procedure by the faculty, will be fully noted at the meeting.

Special Needs

The Post-Graduate Medical School of the New York University School of Medicine, in compliance with the legal requirements of the Americans with Disabilities Act, requests any participant of this CME course who is in need of accommodation to submit written requests to our office at least one month prior to the course date.

Schedule

NYU's Clinical Imaging Symposium in Nevis • January 23 – 27, 2017

Sunday, January 22

4:00–6:00 pm

Meeting Registration

Monday, January 23

Breast, Chest & PET

7:00–11:00 am

Breakfast at Leisure in Neve Restaurant

7:15 am

Meeting Registration

7:40 am

Welcome

7:45 am

SAM — Breast Imaging 2017: Part 1

Breast MRI with BIRADS Update

Kristine Pysarenko, MD

8:30 am

Lung Cancer Screening: An Update

Jeffrey Alpert, MD

9:15 am

SAM — PET CT 2017: Part 1
PET/CT in Lung Carcinoma: Update in 2017

Munir Ghesani, MD

10:00 am

Q&A with Coffee

10:15 am

SAM — Breast Imaging 2017: Part 2

Dense Breasts and Supplemental Screening

Kristine Pysarenko, MD

11:00 am

SAM — PET CT 2017: Part 2
PET/CT in Lymphoma: Update in 2017

Munir Ghesani, MD

11:45 am

Interesting Cases — Thoracic

Jeffrey Alpert, MD

12:30 pm

Questions

1:00 pm

Adjourn

6:00–7:00 pm

Welcome Reception

Tuesday, January 24

Body, Nuc Med, PET & MSK

7:00–11:00 am

Breakfast at Leisure in Neve Restaurant

7:45 am

SAM — Body Imaging 2017: Part 1
Prostate MRI: State of the Art 2017

Justin Ream, MD

8:30 am

Role of Nuclear Medicine in Infection and Inflammation

Munir Ghesani, MD

9:15 am

Imaging of Arthritis

Ronald Adler, PhD, MD

10:00 am

Q&A with Coffee

10:15 am

SAM — Body Imaging 2017: Part 2
CT Colonography

Justin Ream, MD

11:00 am

PET/CT in Gastrointestinal Malignancies: Update in 2017

Munir Ghesani, MD

11:45 am

Interesting Cases — MSK

Ronald Adler, PhD, MD

12:30 pm

Questions

1:00 pm

Adjourn

Wednesday, January 25

NO FORMAL PROGRAM

7:00–11:00 am

Breakfast at Leisure in Neve Restaurant

Thursday, January 26

Chest & Body

7:00–11:00 am

Breakfast at Leisure in Neve Restaurant

7:45 am

SAM — Lungs 2017: Part 1
Practical Approach to Interstitial Lung Disease

Jeffrey Alpert, MD

8:30 am

Dealing With the Incidental Pancreatic Cyst

Justin Ream, MD

9:15 am

SAM — Lungs 2017: Part 2
Subsolid Lung Nodules: Current Management Guidelines

Jeffrey Alpert, MD

10:00 am

Q&A with Coffee

10:15 am

CT and MR Enterography

Justin Ream, MD

11:00 am

Thoracic CT Angiography: How Low Can You Go?

Jeffrey Alpert, MD

11:45 am

Interesting Cases — Abdominal

Justin Ream, MD

12:30 pm

Questions

1:00 pm

Adjourn

Friday, January 27

MSK & Breast

6:30–11:00 am

Breakfast at Leisure in Neve Restaurant

7:00 am

SAM — MSK Imaging 2017: Part 1
Advanced Imaging of the Shoulder: MR and US

Ronald Adler, PhD, MD

7:45 am

Digital Tomosynthesis — What You Need to Know

Kristine Pysarenko, MD

8:30 am

SAM — MSK Imaging 2017: Part 2
US Guided Interventions

Ronald Adler, PhD, MD

9:15 am

Q&A with Coffee

9:30 am

Appropriateness Criteria for Everyday Breast Problems

Kristine Pysarenko, MD

10:15 am

Imaging of the Patient with Lateral Hip Pain

Ronald Adler, PhD, MD

11:00 am

Interesting Cases — Breast

Kristine Pysarenko, MD

11:45 am

Questions

12:15 pm

Adjourn

NYU Course Director

Kristine Pysarenko, MD

Assistant Professor of Radiology

NYU Faculty

Ronald Adler, PhD, MD

Professor of Radiology

Jeffrey B. Alpert, MD

Assistant Professor of Radiology

Munir Ghesani, MD

Assistant Professor of Radiology

Justin M. Ream, MD

Assistant Professor of Radiology

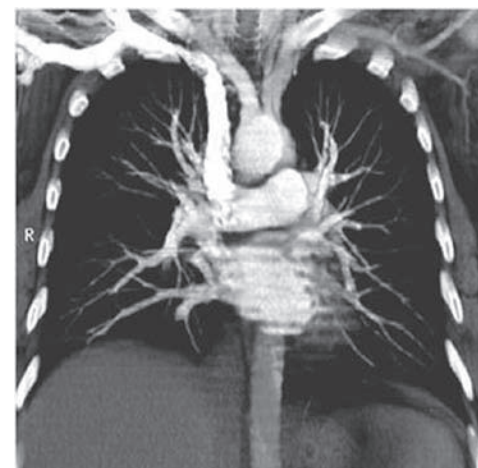
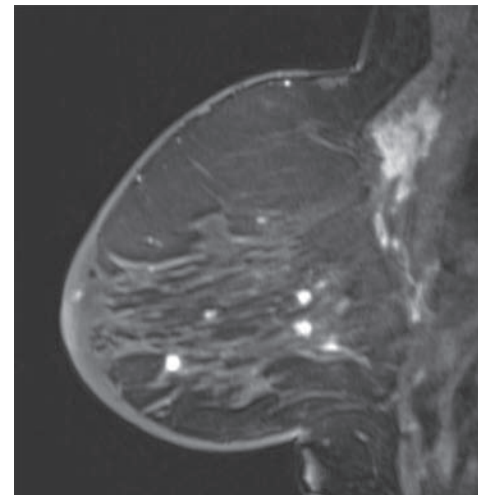

NYU's Clinical Imaging Symposium in Nevis

January 23 – 27, 2017

Hotel Information

Four Seasons Resort, Nevis West Indies

This Five-star Caribbean resort offers spacious guest rooms and suites just steps from the Nevis shore, canopied by swaying palms and surrounded by a spectacular golf course. Enjoy pure paradise — stunning ocean views, 3 infinity-edge pools, snorkeling/scuba and many more water activities and world-class amenities.

Deluxe guest rooms are located on either the first or second floor of our two story cottages. They have direct access to Pinney's Beach, offering stunning views of the Caribbean Sea or Nevis Peak. The spacious bedrooms have mahogany furniture and are decorated in soft tropical tones. The room features a sitting area with sofa, coffee table and small dining table. A triple closet and extra shelf space are available in each room. The luxurious marble bathroom features double vanity, twin basins and separate tub and glassed-in shower stall. Sliding glass doors with wooden shutters open onto a large 150+ square foot private patio or a veranda with a teakwood dining table and two adjustable lounge chairs.

Deposit/Cancellation Policy

A credit card number is required to hold the rooms. A three (3) night deposit inclusive of 10% Value Added Tax, 2% Government Tourism Levy, 12% service charge and \$24.00 per room per night Environmental Protection Levy will be charged to the individual's credit card at the time of reservation. Cancellation must be received at least thirty (30) days prior to the arrival date. Cancellations within thirty (30) days of arrival will result in loss of deposit.

Hotel Reservations

Reservations should be made by contacting the hotel directly.

1. Complete the hotel reservation form on page 4
2. E-mail: Reservations.NEV@fourseasons.com
3. Call the hotel directly and speak with a reservations associate at 869-469-6238 or 6234 and mention NYU Radiology

NYU Room Block

Don't miss this opportunity to stay at the Four Seasons Resort Nevis as NYU has negotiated incomparable discounted room rates for the group. This is your chance to experience unparalleled luxury, service and paradise during peak season!

NYU Special Room Rates — \$495 Run of House

- NYU room rates are inclusive of Neve Continental Breakfast for two guests per day(children under 5 eat free) and premium wireless internet for up to 4 devices per room.
- Rooms are Run of House: include a mix of Ocean View, Ocean Side and Nevis Peak View Rooms, based on hotel's availability.
- Accommodations for NYU have been reserved at a special rate of \$495.00 per room, per night plus 10% Value Added Tax, 2% Government Tourism Levy, 12% service charge and \$24.00 per room per day Environmental Protection Levy.

Nevis

Southeast of Puerto Rico and St Kitts, and west of Antigua, Nevis is the island home of Alexander Hamilton, one of America's founding fathers. Take the friendliest attributes of a small town and drop them on one of the most beautiful islands in the Caribbean, and you have Nevis. You will see majestic ruins of the sugar mills that once were the sole basis of the economy, almond trees bursting with nuts and cricketers taking to public fields in their whites. Local law prohibits buildings higher than the palm trees and visitors can explore and dine at preserved plantation homes that once anchored the sugar-cane industry. The island's charms include its many breathtaking beaches, especially Pinney's, a bright white stretch over three miles long. The island's Robert Trent Jones Jr.-designed golf course is consistently ranked among the Caribbean's very best, and showcases the island's dramatic scenery.

Traveling to Nevis

Via St. Kitts Airport: The best routing to Nevis is via St. Kitts. Direct flights in the US are available from San Juan, Miami, JFK, Atlanta, Newark and Charlotte. From Canada, Air Canada has a flight from Toronto. For UK and European travelers, direct flights from London Gatwick Airport (LGW) are available on Wednesdays and Saturdays with British Airways.

Upon arrival in St. Kitts, Four Seasons Resort staff meets arriving guests and transports them by mini-van to the launch for a 45 minute boat trip to the Four Seasons private pier. Round trip transfer fees are \$150 USD per adult and \$75 USD per child ages 5 to 11 (children under 5 are complimentary). All transfer fees can be billed to your room.

Via Nevis Airport: An alternate option is to fly directly into Nevis — Vance W. Armory International Airport (daily service through San Juan and St. Maarten) and 10 min taxi ride to the Four Seasons. Round trip transfer is \$75 USD per room. All transfer fees can be billed to your room.



NYU's Clinical Imaging Symposium in Nevis

January 23 – 27, 2017

Online Registration is Fast & Easy! Go to:

<http://www.med.nyu.edu/courses/cme/nevis17>

Registration Form

Please Print Clearly

Name

Address

City State Zip

Day Phone

E-mail (required for course confirmation)

Degree Specialty

Subspecialty

Dietary Restrictions

(Please indicate any dietary restrictions on the registration form when you register.)

Registration Fee Options

(Please check appropriate boxes below)

NYU's Clinical Imaging Symposium in Nevis
January 23 – 27, 2017

Four Seasons Resort, Nevis West Indies

\$1,025 Registration Fee for Physicians

\$825 Discounted Fee*

* Discounted fees apply to NYU School of Medicine alumni, M.D.'s employed by the Dept. of Veterans Affairs, full-time active military personnel, technologists, current residents/fellows, Canadian and other non-US physicians.

Methods of Payment

Check in U.S. Dollars made payable to **NYU Department of Radiology**

Credit Card Payment (see below)

Payment by Credit Card

Bill to: Visa Mastercard American Express

Card Member's Name (print carefully)

Card #

Exp Date: Month/Year _____ / _____

Amount to be Charged: \$ _____

Signature (required to process)

Fax Form to: (212) 263-3959

If Sending a Check, Please Mail to:

Marisa Costello
Department of Radiology
462 First Avenue
OBH, C&D, Floor 1, Room 4
New York, NY 10016

Confirmation of Course Acceptance:

A confirmation receipt will be sent to you by e-mail if you provide your email address.

Refund Policy:

If you need to cancel your enrollment, a \$75 service fee will be assessed for your tuition payment if written notice is received at least 30 days in advance and a \$150 service fee for cancellations made within 30 days. No refunds are possible if written notification is not sent.

Course Cancellation Policy:

If a course is cancelled due to inclement weather, insufficient enrollment, or any other reason, NYU PGMS will refund registration fees in full. NYU PGMS will provide at least two weeks' advance notice if cancelling due to insufficient enrollment and as soon as possible in all other circumstances. NYU PGMS is not responsible for any airfare, hotel, or other non-cancellable costs incurred by the registrant.

Educational Needs

If there is a specific question or topic relating to this course, please submit it on the registration form or on the website when registering online.

In Case of Questions, Contact:

Michelle R. Koplik, Director of CME
(212) 263-3936 or michelle.koplik@nyumc.org

Marisa Costello, Program Manager
(212) 263-0724 or marisa.costello@nyumc.org



We hope you'll plan on joining us at one of these CME courses.
WWW.RADCME.MED.NYU.EDU



Non-Profit Organization
U.S. Postage
PERMIT #8167
New York University

2016

- OCT 24-28** **Fall Radiology Symposium in Santa Barbara**
Four Seasons Santa Barbara, Santa Barbara, CA
- DEC 12-16** **35th Annual Head to Toe Imaging Conference**
The New York Hilton Midtown, New York, NY

2017

- JAN 23-27** **Clinical Imaging Symposium in Nevis**
Four Seasons Nevis, West Indies, Nevis
- MAR 13-17** **15th Annual Alpine Imaging Symposium in Deer Valley**
The Chateaux, Deer Valley, UT
- May 22-24** **Advanced Imaging of the Musculoskeletal System**
NYU Langone Medical Center, New York, NY
- May 25** **Hands-on MSK Ultrasound Workshop**
Bellevue NYSIM Center, New York, NY
- JUN 26-30** **Summer Radiology Symposium on the Cape**
Wequassett Resort, Chatham, Cape Cod
- JUL 31- AUG 4** **Clinical Imaging Symposium in Iceland**
Hilton Reykjavik, Reykjavik Iceland
- Oct 23-27 (tentative)** **Fall Radiology Symposium in Charleston**
The Belmond Charleston, Charleston, SC

Department of Radiology
462 First Avenue
OBH, C&D, Floor 1, Room 4
New York, NY 10016



Four Seasons Resort, Nevis West Indies

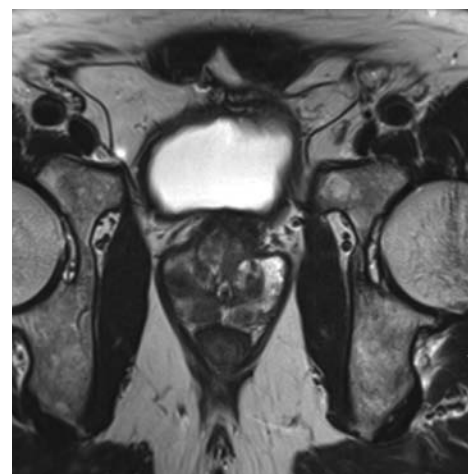
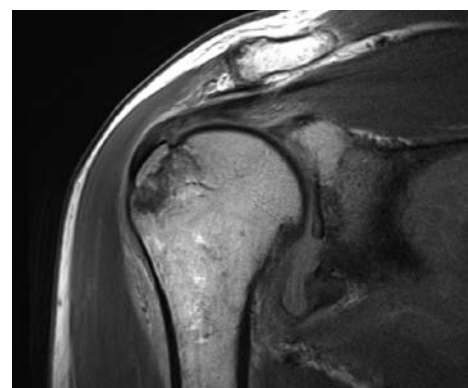

The Department of Radiology Presents:

NYU's Clinical Imaging Symposium in Nevis

Provided by the NYU Post-Graduate Medical School

January 23 - 27, 2017