

March 13 – 17, 2017

15th Annual NYU Radiology Alpine Imaging Symposium in Deer Valley

The Department of Radiology Presents:

Provided by the NYU Post-Graduate Medical School

General Information

Target Audience

This course is designed for practicing clinical radiologists in academics or private practice.

Statement of Need/Course Description

Radiologists must be aware of the changes and developments in all areas of radiology (MR, CT, US, X-ray) including Thoracic, Breast, Musculoskeletal, Neuroradiology and Pediatric imaging, in order to maintain certification and optimize patient care. It is imperative that radiologists stay up-to-date on the latest imaging protocols and be aware of technological advances and how to incorporate them into their everyday practice. Several important topics to be covered include: imaging of head and neck emergencies, MSK imaging of the hip, practical pediatric emergency imaging of the chest and MSK, US of the breast and lung cancer screening. The essentials presented in this program are meant to be integrated into the participants' practice in an effort to improve their current knowledge, imaging skills and ultimately to improve patient care.

Learning Objectives

After participating in this activity, clinicians should be able to:

- Describe the normal anatomy and pathologic conditions affecting the small structure of the hand and wrist, using MR imaging.
- Develop a strategy to incorporate cross-sectional imaging (CT and MR) for the diagnostic assessment of head and neck emergencies, particularly for preoperative planning.
- Describe the pitfalls and limitations of performing and interpreting a variety of pediatric ultrasound exams, both in the emergent/inpatient and outpatient setting.
- Describe the current recommendations for the interpretation and management of the high risk breast lesion.

Accreditation Statement

The NYU Post-Graduate Medical School is accredited by the Accreditation Council for Continuing Medical Education to provide continuing medical education for physicians.

Credit Designation Statement

The NYU Post-Graduate Medical School designates this live activity for a maximum of 22.5 *AMA PRA Category 1 Credits*™. Physicians should claim only the credit commensurate with the extent of their participation in the activity.

Disclosure Statement

The NYU Post-Graduate Medical School adheres to ACCME accreditation requirements and policies, including the Standards for Commercial Support regarding industry support of continuing medical education. In order to resolve any identified conflicts of interest, disclosure information is provided during the planning process to ensure resolution of any identified conflicts. Disclosure of faculty and commercial relationships, as well as the discussion of unlabeled or unapproved use of any drug, device or procedure by the faculty, will be fully noted at the meeting.

Special Needs

The Post-Graduate Medical School of the New York University School of Medicine, in compliance with the legal requirements of the Americans with Disabilities Act, requests any participant of this CME course who is in need of accommodation to submit written requests to our office at least one month prior to the course date.

Schedule

15th Annual NYU Radiology Alpine Image Symposium in Deer Valley • March 13 – 17, 2017

Sunday, March 12th

8:30–10:00 am & 5:30–6:30 pm
Registration & Lift Ticket Distribution

Monday, March 13th

MORNING SESSION (THORACIC & BREAST)

6:45 am Registration & Breakfast

7:10 am Welcome
Georgeann McGuinness, MD, FACR

7:15 am SAM — Thoracic Imaging 2017
HRCT Lexicon and Signs:
The Rosetta Stone to Crazy Paving
Georgeann McGuinness, MD, FACR

8:00 am Preoperative Breast Lesion
Localization: Your Choices
Hildegard K. Toth, MD

8:45 am SAM — Thoracic Imaging 2017
Fibrosing & Non Fibrosing
Interstitial Lung Disease
Georgeann McGuinness, MD, FACR

9:30 am Questions & Discussion

9:45 am Adjourn

AFTERNOON SESSION (PEDIATRIC & MSK)

4:00 pm Refreshments & Cases of
the Day — Pediatric

4:15 pm MRI of Pediatric Infectious, Inflammatory
and Neoplastic MSK Pathologies
Lynne P. Pinkney, MD

5:00 pm DXA Basics
Catherine N. Petchprapa, MD

5:45 pm Interesting Cases — Pediatric
Lynne P. Pinkney, MD

6:15 pm Questions & Discussion

6:30 pm Adjourn

Tuesday, March 14th

MORNING SESSION (NEURO & MSK)

6:45 am Breakfast

7:15 am SAM — Neuroradiology 2017
Imaging in Pediatric Epilepsy
Benjamin Cohen, MD

8:00 am Rotational Injuries of the Ankle
Catherine N. Petchprapa, MD

8:45am SAM — Neuroradiology 2017
Acquired Toxic and Metabolic
Disorders: Helpful Pointers
Benjamin Cohen, MD

9:30 am Questions & Discussion

9:45 am Adjourn

AFTERNOON SESSION (BREAST & THORACIC)

4:00 pm Refreshments & Cases of the Day — Breast

4:15 pm Ultrasound of the Breast:
Screening and Otherwise
Hildegard K. Toth, MD

5:00 pm Non Tuberculosis Mycobacterial
Infections Do Matter
Georgeann McGuinness, MD, FACR

5:4 5pm Interesting Cases — Breast
Hildegard K. Toth, MD

6:15 pm Questions & Discussion

6:30 pm Adjourn

Wednesday, March 15th

MORNING SESSION (MSK & BREAST)

6:45 am Breakfast

7:15 am SAM — Hips 2017
Imaging of Hip Arthroplasty
Catherine N. Petchprapa, MD

8:00 am SAM — High Risk Breast Lesions 2017: Part I
Identification and Review
Hildegard K. Toth, MD

8:45 am SAM — Hips 2017
Advanced Imaging of Hip Arthroplasty
Catherine N. Petchprapa, MD

9:30 am Questions & Discussion

9:45 am Adjourn

AFTERNOON SESSION (NEURO & PEDIATRIC)

4:00 pm Refreshments & Cases of the Day —
Neuroradiology

4:15 pm Imaging of Head and Neck Emergencies
Benjamin Cohen, MD

5:00 pm Pediatric Outpatient Sonography:
A Refresher
Lynne P. Pinkney, MD

5:45 pm Interesting Cases — Neuroradiology
Benjamin Cohen, MD

6:15 pm Questions & Discussion

6:30 pm Adjourn

Thursday, March 16th

MORNING SESSION (PEDIATRIC & THORACIC)

6:45 am Breakfast

7:15 am SAM — Practical Pediatric
Emergency Imaging 2017
Chest and MSK
Lynne P. Pinkney, MD

8:00 am Lung Cancer Screening: Practical
Considerations & Status Update
Georgeann McGuinness, MD, FACR

8:45am SAM — Practical Pediatric
Emergency Imaging 2017
GI and GU
Lynne P. Pinkney, MD

9:30 am Questions & Discussion

9:45 am Adjourn

AFTERNOON SESSION (MSK & BREAST)

4:00 pm Refreshments & Cases of the Day — MSK

4:15 pm Knee Extensor Mechanism
Catherine N. Petchprapa, MD

5:00 pm SAM — High Risk Breast Lesions 2017: Part II
Recommendation and Management
Hildegard K. Toth, MD

5:45 pm Interesting Cases — MSK
Catherine N. Petchprapa, MD

6:15 pm Questions & Discussion

6:30 pm Adjourn

NYU Course Director

Georgeann McGuinness, MD, FACR
Associate Dean for Mentoring
and Professional Development
Professor and Sr. Vice Chair of Radiology
Director, Clinical Faculty Mentoring
NYULMC

NYU Faculty

Benjamin A. Cohen, MD
Assistant Professor of Radiology

Catherine N. Petchprapa, MD
Assistant Professor of Radiology

Lynne P. Pinkney, MD
Assistant Professor of Radiology

Hildegard K. Toth, MD
Associate Professor of Radiology
Chief, Breast Imaging

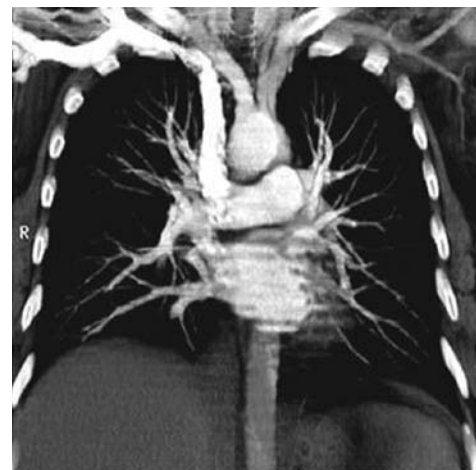

Friday, March 17th

MORNING SESSION (THORACIC & NEURO)

6:45 am Breakfast

7:15 am Lung Rads Practicum:
Categorizing & Managing
Screening Cases
Georgeann McGuinness, MD, FACR

8:00 am What's the Diffusion Confusion?
Practical Uses of DWI — (Brain)
Benjamin Cohen, MD

8:45 am Interesting Cases — Thoracic
Georgeann McGuinness, MD, FACR

9:15 am Questions & Discussion

9:30 am Adjourn



About Deer Valley

Consistently ranked #1 in guest service among ski resorts in North America, as rated by the readers of SKI Magazine

Deer Valley is located in the charming and historic town of Park City, just 36 miles from the Salt Lake City International Airport via Interstate Highway. With hundreds of daily flights in and out of Salt Lake City International Airport, skiers can arrive at the airport by late morning, and be on the slopes at Deer Valley by early afternoon. Add in 300 annual inches of famous Utah dry powder, 100 trails, six bowls, 21 chairlifts and a limited number of skiers allowed on the mountain each day; three elegant day lodges glowing warm with firelight and award winning cuisine; a renowned Ski School and Children's Center; and unsurpassed services and amenities such as parking lot shuttles, complimentary ski storage, ski valets and more.

Deer Valley Resort revolutionized the ski industry by providing the first-class service one would receive at a five-star hotel. The resort offers 21 chairlifts, 101 ski runs, six bowls, 11 restaurants, 300 annual inches of powder, three elegant day lodges, 2,026 acres of alpine skiing, hundreds of luxury accommodations and a renowned Ski School and Children's Center.

Hotel Information

The Chateaux, Deer Valley

Now managed by the world-famous Stein Eriksen, The Chateaux at Silver Lake is an elegant Deer Valley hotel located in the heart of Deer Valley Resort's mid-mountain Silver Lake Village. The Chateaux offers quality amenities, as well as a variety of finely appointed and spacious room types including hotel rooms, studios, and multi-bedroom suites. Simply walk out the door of The Chateaux and you are just a few steps away from the beautiful slopes of Deer Valley Resort, with three mid-mountain chair lifts and all the resort services at Silver Lake Lodge. Or take a short complimentary shuttle ride to Park City's Historic Main Street for endless dining and shopping—just a few minutes from the hotel!

Hotel Deposit / Cancellation Policy

Payment of one night's room/tax must be provided upon making room reservations. Full payment of room/tax is required 45 days prior to arrival. Individual room cancellations outside of 45 days are fully refundable. Cancellation within 45 days of arrival will be subject to a forfeiture of the room/tax for the entire length of stay. Guests will be responsible for the entire length of stay should they reduce their number of nights in their existing reservation.

NYU Radiology Hotel Block

Hotel Room: \$429

The hotel's standard rooms—whether containing two queens or a king—exceed standard expectations. Cozy stone fireplaces, jetted tubs (or stone-tiled showers), heated towel racks, crisp duvets and pillow-topped mattresses set the tone for a relaxing Deer Valley vacation. Since rooms have a small refrigerator, microwave and coffee pot (Starbucks beans included), there's ample space to make PB&Js for the trail. Flat-screens televisions, complimentary wireless internet, on-demand movies, and ipod/CD clocks round out the amenities.

One-Bedroom Suite: \$699

Each suite offers the combined features of a hotel room and a studio unit and features a fully equipped kitchen, living room and gas fireplace.

Studios: \$429 (available upon request)

Get cooking—or kick back in the sunshine. Every studio comes with a full kitchen and balcony. The friendly house-keeping team tucks away the plush, pillow-topped, queen-size Murphy bed during the day and sets it up, with an on-the-pillow chocolate, at turndown. From fireplaces and flat screens to heated towel racks and comfortable, tasteful furnishings, studios provide a luxurious basecamp for any Deer Valley vacation.

Two bedroom and three bedroom suites are available upon request.

NYU Room Rates include a hot breakfast buffet served daily in Cena Ristorante for up to 2 people in a hotel room/studio and up to 4 people per suite. Any additional guests will be charged \$15.00, plus tax and gratuity.

A Resort lodging fee \$20 per room, per night, taxed at 10.95%, is also applicable.

The resort fee covers the following items:

- Wireless internet access in guest rooms and throughout the hotel and meeting space for multiple devices
- Nightly turndown service
- Roundtrip bellmen porterage fees
- Daily housekeeping gratuities
- Daily newspaper
- Scheduled shuttle service to and from the town of Park City
- Local and toll-free calls
- Access to fitness center, pool and hot tubs
- Secure and heated underground hotel parking

Hotel Reservations at The Chateaux

**To make a reservation, please call The Chateaux directly:
877-288-2978**

Attendees should mention they are booking rooms with the
NYU Radiology Symposium.

You may also email: reservations@the-chateaux.com

15th Annual NYU Radiology Alpine Imaging Symposium in Deer Valley

March 13 – 17, 2017



Traveling to Deer Valley

Fly into **Salt Lake City Airport (SLC)** (approx 45 minutes from The Chateaux)

You may rent a car or schedule a shuttle. **A car is not necessary as the hotel is in the heart of Deer Valley and minutes from Park City (the hotel offers complimentary shuttle rides to and from Park City).**

Airport Shuttle

NYU has secured discounted rates for airport shuttles/transportation with the following companies:

- All Resort Express
- Snow Country Limousine

Please visit our website for more information and pricing:

<http://www.med.nyu.edu/courses/cme/ski17>



NYU Lift Ticket Rates

	Discounted Adult Lift Tickets	Children (5–12)*	Senior (over 65)*
1 day	#___ @ \$101	#___ @ \$80	#___ @ \$89
2 of 7 day	#___ @ \$183	#___ @ \$160	#___ @ \$178
3 of 7 day	#___ @ \$269	#___ @ \$201	#___ @ \$255
4 of 7 day	#___ @ \$354	#___ @ \$264	#___ @ \$336
5 of 7 day	#___ @ \$434	#___ @ \$325	#___ @ \$415
6 of 7 day	#___ @ \$509	#___ @ \$384	#___ @ \$492
Total Amount _____			

* Please note — Children & Senior ticket prices are the same as the lift ticket window pricing.

Additional Special Rates — Beginner \$40 — *Valid on Wide West, Silver Lake Express chairlift, Viking chairlift and Silver Lake conveyor lifts only.*
These tickets are available at the lift ticket window.

Discounted Deer Valley Lift Tickets

(by Credit Card or Check)

The NYU Group will receive a substantial discount off public rates — over 20%! Please refer to the Ski Lift Ticket Order form on our website. Totally unused lift tickets are refundable minus a \$25 service fee until March 17, 2017, but once any portion is used, the remaining days cannot be refunded.

Please note that Snowboarding is not offered at Deer Valley Resort but is permissible at Park City Mountain Resort. We are also selling lift Tickets for the Park City Resort if you wish to explore that mountain one day.

Please visit NYU's website to download the ski lift ticket order form:

<http://www.med.nyu.edu/courses/cme/ski17>

Deer Valley Ski School

Whether you're a child or an adult, a top-level skier or an eager beginner, Deer Valley Resort Skier Services offers a great selection of specialty ski programs designed to improve skiers' skills, confidence, knowledge and overall enjoyment of the sport.

If you are interested in ski school, it is very important to book lessons in advance, as the ski school reaches capacity quickly!

The Skier Services Reservation office is available Mon–Fri from 8 a.m. to 5 p.m. MST at **888-754-8477** or **435-645-6648**. **For more information or for reservation request forms, please visit www.deervalley.com**

15th Annual NYU Radiology Alpine Imaging Symposium in Deer Valley

March 13 – 17, 2017

Registration Form

Please Print Clearly

Name _____

Address _____

City _____ State _____ Zip _____

Day Phone _____

E-mail (required for course confirmation) _____

Degree _____ Specialty _____

Subspecialty _____

Dietary Restrictions _____

(Please indicate any dietary restrictions on the registration form when you register.)

Registration Fee Options

(Please check appropriate boxes below)

15th Annual NYU Radiology Alpine Imaging
Symposium in Deer Valley
March 13 – 17, 2017

☐ \$995 Registration fee for physicians

☐ \$795 Discounted fee*

* Discounted fees apply to NYU School of Medicine alumni, M.D.'s employed by the Dept. of Veterans Affairs, retirees, full-time active military personnel, technologists, current residents/fellows, Canadian and other non-US physicians.



Online Registration is Fast & Easy! Go to:

<http://www.med.nyu.edu/courses/cme/ski17>

Methods of Payment

☐ Check in U.S. Dollars made payable to **NYU Department of Radiology**

☐ Credit Card Payment (see below)

Payment by Credit Card

Bill to: ☐ Visa ☐ Mastercard ☐ American Express

Card Member's Name (print carefully) _____

Card # _____

Exp Date: Month / Year _____ / _____

Amount to be Charged: \$ _____

Signature (required to process) _____

Fax Form to: (212) 263-3959

If Sending a Check, Please Mail to:

Marisa Costello

Department of Radiology
462 First Avenue
OBH, C&D, Floor 1, Room 4
New York, NY 10016

Confirmation of Course Acceptance:

A confirmation receipt will be sent to you by e-mail if you provide your email address.

Refund Policy:

If you need to cancel your enrollment, a \$75 service fee will be assessed for your tuition payment if written notice is received at least 30 days in advance and a \$150 service fee for cancellations made within 30 days. No refunds are possible if written notification is not sent.

Course Cancellation Policy:

If a course is cancelled due to inclement weather, insufficient enrollment, or any other reason, NYU PGMS will refund registration fees in full. NYU PGMS will provide at least two weeks' advance notice if cancelling due to insufficient enrollment and as soon as possible in all other circumstances. NYU PGMS is not responsible for any airfare, hotel, or other non-cancellable costs incurred by the registrant.

Educational Needs

If there is a specific question or topic relating to this course, please submit it on the registration form or on the website when registering online.

In Case of Questions, Contact:

Michelle R. Koplik, Director of CME
(212) 263-3936 or michelle.koplik@nyumc.org

Marisa Costello, Program Manager
(212) 263-0724 or marisa.costello@nyumc.org

We hope you'll plan on joining us at one of these CME courses.
WWW.RADCME.MED.NYU.EDU

2016

DEC 12–16 **35th Annual Head to Toe Imaging Conference**
The New York Hilton Midtown, New York, NY

2017

JAN 23–27 **Clinical Imaging Symposium in Nevis**
Four Seasons Nevis, West Indies, Nevis

MAR 13–17 **15th Annual Alpine Imaging Symposium in Deer Valley**
The Chateaux, Deer Valley, UT

May 22–24 **Advanced Imaging of the Musculoskeletal System**
NYU Langone Medical Center, New York, NY

May 25 **Hands-on MSK Ultrasound Workshop**
Bellevue NYSIM Center, New York, NY

JUN 26–30 **Summer Radiology Symposium on the Cape**
Wequassett Resort, Chatham, Cape Cod

JUL 31–AUG 4 **Clinical Imaging Symposium in Iceland**
Hilton Reykjavik, Reykjavik Iceland

OCT 23–27 **Fall Radiology Symposium in Charleston**
The Belmond Charleston, Charleston, SC

DEC 18–22 **36th Annual Head to Toe Imaging Conference**
The New York Hilton Midtown, New York, NY



Department of Radiology
462 First Avenue
OBH, C&D, Floor 1, Room 4
New York, NY 10016

Non-Profit Organization
U.S. Postage
PAID
PERMIT #8167
New York University



The Chateaux at Silver Lake, Deer Valley, UT

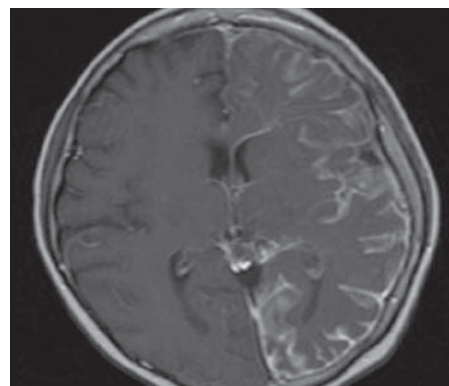

March 13–17, 2017

15th Annual NYU Radiology Alpine Imaging Symposium in Deer Valley

The Department of Radiology Presents:

Provided by the NYU Post-Graduate Medical School